Published by

The American Genealogical Lending Library

Filmed for

New England Historic Genealogical Society

101 Newbury Street
Boston, Massachusetts 02116

Poor Condition

Le Baron Foundry Co.

MAN

ST

MACHINE

E. P. L

VIN

J. K

LUMBER. Building Materials,

DOORS, WINDOWS AND FRAMES,

BLINDS, MOULDINGS, GUTTERS, MANTELS,

Porch Posts, Drain and Sewer Pipe.

Builders' Hardware, Paints Oils, Etc.

Opp. Depot, Middleboro. Mass.

See big Sign on Roof.

N. E. HISTORIC GENEALOGICAL SOCIETY.

Presented

BY

SAMPSON, MURDOCK, AND COMPANY.

J. & G. E. DOANE,

Manufacturers and Dealers in

HARDWARE

KITCHEN GOODS.

STOVES. FURNACES.

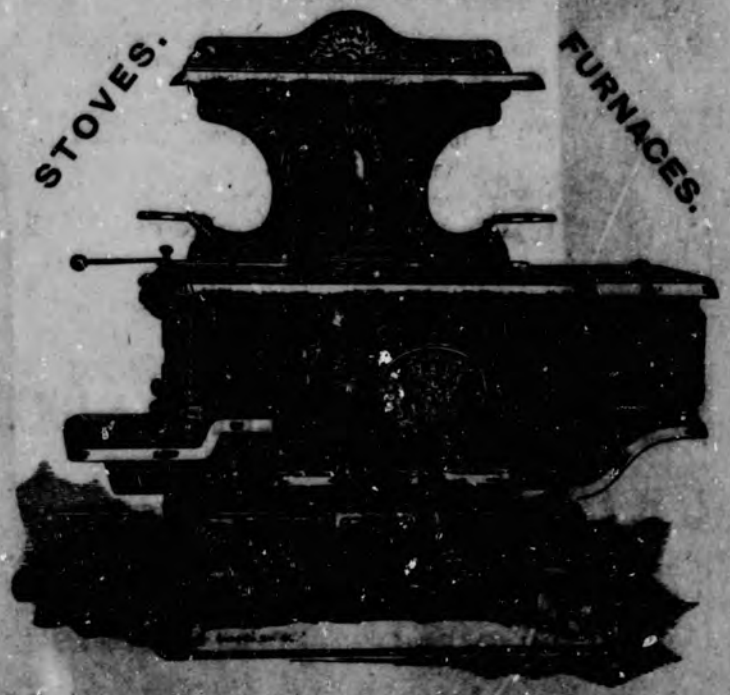

AGRICULTURAL TOOLS, ETC.

TIN, COPPER, SHEET IRON,

CROCKERY AND GLASS WARE

Middleboro, Mass.

ADVERTISEMENTS.

BLAKE'S MUSIC STORE.

Headquarters for all kinds of

MUSICAL MERCHANDISE,
TOYS, GAMES AND FANCY GOODS.

Pianos, Organs, Band and Orchestra Instruments, Strings, Sheet Music, Books, Etc,

Pianos, Organs and Band Instruments To Let. Repairing of Musical Instruments a Specialty.

Costumes Furnished for Masquerades, Theatricals, Etc., at Reasonable Rates.

E. H. BLAKE, 5 Thatchers' Blk.
MIDDLEBORO.

C. W. MAXIM.

PLANING AND MOULDING MILL.

Band Sawing and Turning,

STAIR BUILDERS' SUPPLIES,

House Brackets and Balusters,

PIAZZA COLUMNS, DOOR AND WINDOW FRAMES

Made to Order.

JOBBING OF ALL KINDS.

Vine St. NEAR LUMBER YARD, Middleboro, Mass.

NOV 30 1973

History and Directory

—OF—

Middleboro, Mass.,

1892.

Containing a Complete Resident, Street, and Business Directory, Town Officers, Schools, Societies, Churches, Post Offices, Library, Etc.

CENSUS OF MASSACHUSETTS

—AND A—

HISTORY OF THE TOWN.

Compiled and Published by A. E. FOSS & CO., Needham.

BOSTON
PRESS OF BROWN BROS. & CO., 43 LINCOLN STREET.
1892.

EUGENE J. KEITH,

CARPENTER - -

- - AND BUILDER

Estimates Furnished.
Jobbing of All Kinds.

Residence, PEARL STREET, - Middleboro.

KEITH BROS.

Manufacturers of

Keith's Gold Medal Shoe Dressing

The Finest Polish for Ladies Shoes in the world.

KEITH'S **Patent Leather Polish** — Makes Patent and Enameled Leather bright as new.

KEITH'S **Water-proof Blacking** — FOR MEN'S SHOES.

FACTORY; Oak St., Middleboro.

BOSTON ADDRESS; 576 Washington St.

F. A. HARLOW, GENERAL AGENT
MASSACHUSETTS MUTUAL
LIFE INSURANCE COMPANY
OF SPRINGFIELD MASS.
ALSO AGENT
NEW ENGLAND MUTUAL ACCIDENT ASSOCIATION.

125 MAIN STREET, MIDDLEBORO, MASS.

WM. F. DEAN,

Manufacturer of

PICTURE FRAMES,

Door and Window Screens, Brackets, Etc.
PLANING, SCROLL SAWING AND TURNING.
Shears and Scissors Ground.

WATER, near CLIFFORD ST.
Middleboro, Mass.

WM. E. BUMP,

Manufacturer of

Brooms, Whisks and Toy Brooms

of Every Description.

Stable Brooms with Rattans a Specialty.

27 WATER STREET, Middleboro, Mass.

THOMAS G. FORD,

HORSE SHOER AND CARRIAGE SMITH

Special Attention given to Interfering Overreaching, and Lameness in Horses.

All Kinds of Jobbing and Repairing Promptly Attended to.

WATER, near CLIFFORD ST., Middleboro, Mass.

Lloyd Perkins, 2d,

MACHINIST,

Water St., Middleboro.

JOBBING, GENERAL REPAIRING, PIPING ETC.
Steam, Water, Gas and Sewer Piping.
Water Closets, Urinals, Bath Tubs, and Bowls Set.
Locks Re-Fitted and Repaired. Satisfaction Guaranteed.

Chas W. Drake,

Successor to JOHN SHAW.

APOTHECARY

275 MAIN ST., MIDDLEBORO.

Family Medicines, Stationery,

Daily and Weekly Papers, Magazines, Etc

Physicians Prescriptions carefully compounded at all hours of the day or night.

R. E. SOUTHWORTH,

HOUSE, CARRIAGE, SIGN AND ORNAMENTAL **PAINTER**

AND PAPER HANGER.

Our work is done with a neatness and despatch that defies competition.

WATER ST, opp. Clifford, MIDDLEBORO, MASS.

H. H. Chace,

Flowers, Plants,

SEEDS, BULBS,

Shrubs, Ornamental and Fruit Trees Furnished to Order.

Residence, Green Houses 18 Pearl St., Middleboro, Mass.

"Bon Mode"

MILLINERY

A SPECIALTY

A Line of Trimmed Hats kept through the Season. Good Styles. Fair Prices.

MRS. E. M. PACKARD,

48 Centre Street, Middleboro, Mass.

CONTENTS.

Abbreviations used,	73
Business Directory,	139
Census of Massachusetts,	158
Churches,	43
Fire Department,	38
Historical Sketch,	17
Index to Advertisers,	15
Library,	40
Post Offices,	19
Resident Directory,	73
Schools and Teachers,	65
Societies,	58
Street Directory,	33
Town Officers,	36

FRED C. SPARROW,

Carpenter and Builder

PLANS, SPECIFICATIONS, ESTIMATES Furnished on Contracts.

JOBBING

In all its Branches

PROMPTLY DONE

At Reasonable Rates.

Correspondence Solicited.

P. O. Box 552, Middleboro.

RESIDENCE, PLYMPTON STREET,

At The Green.

LUTHER DEAN,

CIVIL ENGINEER AND SURVEYOR.

— OFFICES. —

WITH T. C. COLLINS.
WATER ST.,
MIDDLEBORO, MASS.

TAYLOR BUILDING.
TAUNTON, MASS.

ESTABLISHED 1867.

MIDDLEBORO INSURANCE AGENCY.

T. C. COLLINS.

GENERAL INSURANCE AGENT,
AND REAL ESTATE BROKER.

REPRESENTS IN MIDDLEBORO AND VICINITY

The Best and Most Reliable Companies in the World.

Insurance Effected upon

Property, Life, Rent Plate Glass, Tornado and Accidents at Lowest Rates.

Agent for Columbian Fair Excursion Co.

JOHN HARPER, CUSTOM TAILOR.

Always thoroughly acquainted with the Latest Styles. Good work, Reasonable Price and Satisfaction Guaranteed

OFFICE: ROOM NO. 1, COPELAND'S BLOCK.
Centre Street.

Post Office Address Box 439. MIDDLEBORO.

NO MORE DRUDGERY. NO MORE RUBBING.
No More Hard Wear on Clothes.

The Allen Washer.

— IS THE —

First and Only Successful Washing Machine yet Invented

At the great exposition in Minn. in 1886, the "ALLEN WASHER," took first premium against 28 competitors and is recognized everywhere throughout the United States as being at the head of the washing family.

IT HAS NO COMPETITORS.
IT IS SOLD ON ITS MERITS.

Price of the Allen Washer, - - $10.00
" New Champion Wringer, - $4.00
" Washer and Wringer Together, $13.00

Good Reasons why you should try it.

It works easier, washes cleaner and faster, wears goods less, and gives better satisfaction all round than any other washing machine on earth.

AGENTS WANTED IN EVERY COUNTY.

Big Commission to Responsible Parties.

L. H. PRATT, ROCK, MASS.

General Agent for Massachusetts, Rhode Island and Connecticut.

C. N. ATWOOD,

Manufacturer and Dealer in

BOXES, BOX SHOOKS, TRUNK WOODS,

Shingles, Boards and Sawdust.

WALNUT STREET, ROCK, MASS.

ALTON B. ATWOOD,

LAND SURVEYOR,

Orders for work by mail or otherwise will receive prompt attention.

MILLER STREET., ROCK, MASS.

FRANK H. BONNEY,

HORSESHOER & CARRIAGE SMITH.

I give all work my personal care,
And always make my prices fair.

General patronage solicited.

Shop HIGHLAND STREET, near Miller St.

P. O. Address, Rock, Mass.

ISAAC BRYANT,

Manufacturer and Dealer in

Boxes, Box Shooks, Shingles,

BOARDS, ETC.

MILL, PLYMPTON STREET, - Near Raven Street.

Residence, RAVEN STREET.

P. O. BOX, 527

Middleboro, Mass.

INDEX TO ADVERTISERS.

Alden, A. B. Prop. Bay State Straw Works 62
Alden, L. M. Gunsmith, ... 16
Atwood, Alton B. Land Surveyor, Rock, ... 12
Atwood, C. N, Box Manfacturer, Rock, ... 12
Barrows, Sarah F. Millinery &c. 51
Bay State Band, E. Posselt, Director, ... 72
Blake, E. H. Pianos, Organs &c. 3
Bonney, F. H. Blacksmith, Rock, ... 12
Brown Bros. & Co., Printers, Boston, ... 15
Brown, Mrs. Florence C. Profesional Nurse, No. Middleboro, . 63
Bryant, Issac Box Manufacturer, ... 12
Bump, Wm. E. Broom Manufacturer, ... 7
Butman, W. C. Photographer, ... 30
Case & Clark, Boots and Shoes, ... 31
Chace, H. H. Florist, ... 8
Clark & Cole, Box Manufacturers, ... 15
Clark & Vaughan, Grocers, ... 63
Cole, James, Livery Stable &c. 63
Collins, Thomas C. Insurance. 10
Coombs, J. M. Publisher. 37
Copeland, M. M. Publisher, ... 68
Cushing, M. H. & Co., Grocers, ... 73
Cushman, J. E. Market Gardener, ... 37
Davis, J. C. Hotel, ... 29
Dean, Luther, Civil Engineer, ... 10
Dean, W. F. Picture Frames &c. 7
Doane, J. & G. E. Stoves, Hardware, ... 4
Drake & Simmons, Provisions, ... 42
Drake, C. P. Carpenter and Builder, No. Middleboro. . . . 62
Drake, C. W. Apothecary, ... 8
Dunham, A. R. Livery Stable, No. Middleboro, ... 16
Eaton, Alexander Teaming and Jobbing, ... 72
Eaton, A. H. Prop. Eaton's Family School, ... 31-32
Ellis, Chas. H. Shaft Holders, So. Hanover, ... 64
Ellis I. K. Mason and Contractor, ... 42
Ellis, W. S. Provisions, ... 52
Ford, Thomas G. Blacksmith, ... 7
Foss, A. E. & Co., Directory Publishers, Needham, . back cover

Harlow, F. A. Insurance, ... 6
Harper, John Tailor, ... 10
Harris, Wm. E. Poultry &c. Hanover, ... 67
Haskin, W. M , Boots and Shoes, ... 41
Hathaway, Dr. E. S. Dentist, ... back cover
Hayden, F. W. Watchmaker and Jeweler, . . back cover
Jenney, J. L. Coal and Grain, ... 71
Jones Bros., Furniture &c. 40
Keith, Bros., Shoe Dressing, ... 6
Keith, Eugene J. Carpenter and Builder, ... 6
Le Baron Foundry Company, ... 2
Leonard & Shaw, Boot and Shoe Manufacturers, . . . 31
Lucas, Thacher B. Grocer, ... 29
Maxim, C. W. Builders Supplies. 3
Mc Cormick, J. F. Mason and Contractor, ... 41
Middleboro Gazzette, Newspaper, ... 37
Middleboro Hotel, ... 29
Middleboro News, Newspaper, ... 68
Monroe David B. Boots Shoes &c. . . . . back cover
Moulton, D. J. Boarding House, ... 52
Newton, Mrs. S. E. Nurse, No. Middleboro, . . . 52
Norris, F. C. Harnessmaker, ... 39
Nourse, R. J. Jr., Patent Dinner Boiler, No. Middleboro, . 67
Packard, Mrs. E. M. Millinery &c. 8
Perkins, Lloyd 2nd, Machinist, ... 7
Pierce, Thomas W. Stoves and Hardware &c. . . front cover
Place, Geo. H. Real Estate, ... 30
Posselt, E. Music Teacher, ... 72
Pratt, L. H. Washing Machine Manufacturer, Rock, . . 11
Roberts, H. J. Mason and Contractor, ... 16
Ryder H. M. Wheelwright, Rock, ... 71
Scott, Walter Tailor, ... front cover
Sears, J. K. & B. & Co., Lumber &c. 2
Sherman, Dr. J. H. Physician & Surgeon No. Middleboro, . 62
Smith, Dr. H. S. B. Physician and Surgeon, . . . 41
Smith, Orrin R. Clothing Etc., ... front cover
Soule, Orlando Poultry &c. 66
Southworth R. E. Painter, ... 8
Sparrow, F. C. Carpenter and Builder, ... 9
Standish, Geo. E. Carriages &c. 51
Sullivan, John C. Lawyer, ... 30
Tripp, B. F. Fruit &c. 42
Turner, Chas. W. Publisher, ... 71
Vaughan, S. H. Livery Stable, ... 66
Washburn & Parker, Coal &c. 15
Washburn. Nathan, Lawyer, ... 71
West, T. E. Teaming and Jobbing, ... 30

Washburn & Parker,

Wholesale and Retail Dealers in

Wood, Coal, Grain, Flour,

Hair, Lime, Cement, Plaster and Hay.

Office and Yard, near Depot. Middleboro.

CLARK & COLE,

Manufacturers of and Dealers in

Boxes and Box Shooks,

BOARDS and SAWDUST.

ALSO DEALERS IN WOOD.

Cambridge Street, Middleboro, Mass.

Henry J. Roberts,

MASON

—AND—

CONTRACTOR.

CAST IRON CHIMNEY TOPS. ALL STYLES AND SIZES.

STUCCO WORKER.

Centre Peices and Brackets

of all kinds

Tremont St, Middleboro.

A. R. DUNHAM,

Livery & Sale Stable

COACH AND MAIL LINE.

Coach makes connections with all trains at North Middleboro. Passangers Transported with careful drivers to all parts of the town at moderate rates.

TEAMING, JOBBING and EXPRESS.

Residence, PLEASANT ST. - Stables, PLYMOUTH ST.

P. O. Address. No. Middleboro.

L. M. ALDEN,

Justice of the Peace.

GUNS AND PISTOLS

of all kinds Sold and Repaired.

The Celebrated Winchester Repeating Shot Gun or Rifle.

FLOBERT RIFLES. LOADED AMUNITION.

Fine Knives for use in trimming Corns, Etc. Blades for Jack-knives.

Shears and Scissors put in order.

53 Oak Street, - - Middleboro, Mass.

OUR TOWN.

By M. M. COPELAND.

WHEN?

MIDDLEBOROUGH.

The writer craves the indulgence of the reader whom he asks out to stray, for the nonce, with him, fancy free, in search of fact and from a point of view which a new-comer might look upon our town and its people and institutions.

The Middleborough of today gives proof, and that most positive, on nearly every side, of the prophetic wisdom of her early English settlers.

They made a happy choice of a designation replete with meaning and aptly true to the actual location of the township and the position it has maintained from the beginning towards its neighboring towns and cities in Southeastern Massachusetts.

In fact, as well as in appellation, this richly historic and highly favored township is the Middle Borough of the very heart of the Old Colony country, famed in story and fair to look upon. Plymouth, the Pilgrim's landing place, marks the easternmost boundary; Taunton, her friendly and worthy rival, Fall River with her Mount Hope and Swansey of historic interest, to the west; the lovely Buzzard's Bay towns with nearer Wareham of glorious Revolutionary and War of 1812 record, to the south; and the Bridgewaters, Brockton, and the Blue Hill towns intervening between her and Boston, the Modern Athens, to the north, bear out old Middleborough's claim to the rightful ownership of her ancient and honorable title of the Middleborough of the Old Colony settlements, towns and cities.

It is of the town as an Anglo-Saxon settlement and subsequent Yankee municipality that the modern Middleborean

cares most to speak and proudly calls the attention of the visiting and outside world.

That white man trod her health inspiring hills and picturesque dales long years before the Mayflower touched at Plymouth, and even before authentic knowledge of her settlement by the migratory Indians at Nemasket, can definitely locate, must be taken as something more than a possibility.

That Lief Erickson and his Scandinavian crew in searching for a landing "weathered" Cape Cod and entered Buzzards Bay and were delighted, in their day, at the beautiful spectacle, as have Hon. Grover Cleveland, Mr. Joseph Jefferson, Mr. Richard Watson Gilder, Mrs. Schuyler Van Rensselaer, and countless thousands, born in more recent days, is no longer a myth. Erickson and his fellow Norsemen named the bay Straum Fjord, and flattered by their discoveries, and thirsting for fame and conquest, pushed on through the interior to the "great lakes" and thence to the upper Narragansett. That they visited the "great lakes" of Middleborough and Lakeville and here chorused their wildly majestic ballad of the sea king:

> "He scorns to rest neath the snowy rafter,
> He plows with his boot the roaring deep;
> The billows boil and the storm howls after —
> But the tempest is only a thing of laughter —
> The sea-king loves it better than sleep."

is far more than probable. It appears in the light of recent investigations to be an absolute fact. But I leave it for other historiographers and more diligent searchers into antiquity to determine whether Norseman or Anglo-Saxon was the first Caucasian to walk on Middleborough soil.

That in attempting to establish a chain of evidence to base this belief upon the antiquarians may seem to pass by a loose link, lends a certain charm to the question, to him who delights in delving into the historical problems remote and absorbingly interesting.

But the visitor casts all this aside with the query:

"What difference does it make today whether it was an English sea captain (Thomas Dermer, 1619) or two of the Pilgrim Fathers (Edward Winslow and Stephen Hopkins, 1621) or Leif Erickson and his sleep's crew of Norsemen, away back in the 10th century, as many years before Christopher Columbus and his day, who first set eyes upon this

town? What I want to know, my friend, in the year 1892, A. D., is this: 'What does Middleborough offer to industrious people, in all the various walks of life, as especial inducements to locate within her extensive borders?"

WHAT?

MIDDLEBOROUGH.

Primarily the Middleboro' of other days was an agricultural township. Today her manufactures are her pride, her salvation and her chiefest hope for future distinction and a greater wealth, power and importance.

From the beginning of the modern Middleboro' an educational municipality, ranking second to none in the Old Colony as such, for many years she hung in the balance between a future of proud academic distinction and that of an industrial community. Keen observers claimed that the old town must be off with her old lover before she could hope to get on well with the new. That she was in greater danger of losing both in striving to hold the twain and never would thrive in such a false position toward herself and toward those who sought to remain by her side.

These assertions appear, in modern Middleboro', to be borne out, in fact, to a degree.

The uprising of the High School of universal education on the American plan and the decadence of old Peirce Academy, with his wealth of fond memories and soulful regrets to a rapidly passing generation, followed by the introduction of a most adequate and advantageous system of public water service, were among the strongly defined lines of change which turned the old-fashioned town, with its quaint village life of mingled sweet simplicity and Puritanic austerity, into the Middleboro' of today.

A pushing, restless, unsatisfied, bustling municipality of greatly increased trade, of a notable growth of manufactures, has marked the breaking down of much of the old, severe conservatism, which in a measurly way have delayed for a time a certain growth in general intelligence, or worldly wisdom at least, as well as the hastening of the present municipal importance.

Modern Middleboro', while it may not meet the requirements of an idealist or an extremist, is not so very far from being a model from a material point of view, of what a town of her natural agricultural environment, but of manufacturing industrial selection, can attain by careful and substantial progress, with a wholesome regard for the development of its wealth of outlying agricultural opportunities.

With the passage of the Pilgrim plan of tillage, the town for a series of years, failed to grasp the situation, it seems. Her days of farming in the abstract, for the term applies fairly well, are now succeeded by a richer promise than ever before of profitable cultivation in the concrete, in all important market gardening. The latter-day knight errant and conqueror of small but potent kingdoms is, with much of the ancient flavor of pastoral heroism, the pioneer in this fortune-beckoning special branch of the noble occupation of tillage.

Middleboro's present as a market gardening spot is but a meagre forerunner of the future potency her out-lying broad acres have in store if they are but carefully nurtured and intelligently fostered.

But it is to her manufactures that the alert resident points with fondest pride, and withal greatest measure of faith.

While a too straight-laced conservatism may, in earlier days, have retarded her growth into a place of 19th century North American wonderment, as some would have us believe, is it not true that the same jealousy of family and inherent rights lend much to the present condition of industrial attainment, a most conservative and widely diversified class of manufactures? And these are so founded and so maintained as to be constantly improving their own condition and adding the steady building of a Middleboro' that labor troubles cannot very seriously affect, because of her far reaching resources and latent conservatism still?

The Middleboro of to-day is enjoying a season of unprecedented prosperity. At last her many, varied and little less than remarkable natural and acquired advantages, have arrested the attention of shrewd, careful men; men who are questioning whether this is not to be their New England El Dorado, if they will but stop awhile and help themselves to the advantages it offers them.

With these, whether they be intending manufacturers or capitalists as they appear at frequent intervals, no feature

of their problem receives such careful attention as that of the safety of our investment here.

Will legal extortion in taxation, or illegal mob violence render injury? These are the two greater dangers frequently to be encountered, yet by a fortunate location may be averted.

The writer questions if there is another manufacturing town in the entire Southeartern district of Massachusetts where so many dwelling houses, from stately mansions down to humble cottage homes, are owned by their occupants. Where the preponderance of ownership is so overwhelmingly among employes, fear of danger from disastrous strikers and labor troubles may be considered as reduced to a minimum.

The mutual interest of the employe and the capitalist in the past, has prevented serious troubles, and the slight differences occasionally recurring, are invariably quickly adjusted without violence. This universal restraint placed upon temper and turbid excitement is one of the strongest bulwarks of industrial activity and prosperity.

While iron was the town's first most important manufacturing industry, today it is forced into second place by the supremacy of leather. Leather is king.

Leonard & Barrows and the firm of Hathaway, Soule & Harrington are representative leaders of the two lines of shoes which the several firms at Middleboro' and North Middleboro' are the makers. The former's factory is large and is engaged upon shoes for ladies, misses and children altogether. The second concern makes a fine grade of men's shoes.

Leonard & Shaw are a new firm at the Centre, building up a trade for men's shoes, and with good prospects.

At North Middleboro' Keith & Pratt, Alden & Pratt, and the Hammond factory are making men's shoes.

The decadance of the old time shovel making industries deprived her of precedence in iron manufactures for a time, it is true, but now newer, and it is believed more lasting and important iron industries have taken their places. The Murdock Parlor Grate Company, whose elegant warerooms in the Claflin building on Beacon street, in Boston, are among the finest in the East, are constantly replenishing their stock from their Middleboro' factory on Cambridge street, where fine iron and brass wares for household ornamentation and utility are designed and made.

Eugene P. LeBaron conducts an important iron foundry business at the Centre, and contributes very largely to the

out-put of iron manufactures of the town. Castings for many and varied forms of mechanism and machinery parts, ornamental iron furniture for lawns and gardens, patent baker's ovens, and other castings are made there. It is a substantial business and of growing importance.

Perhaps no one of the town's varied industries occupies so close relation to the cause of her present prominence as a manufacturing community as the straw goods manufactory of A. B. Alden & Co. A quarter section, or something approximate to it, of the Centre, bears the stamp on every other door-post of the good fortune which industry and perseverance in the making, and the marketing, of straw and felt hats and bonnets, has brought to the dwellers within, as well as to the owners of the enterprise.

The Star Mills corporation adds a woolen industry to the diversified list. Various grades of woolen cloths woven there have proven a staple production.

That the town is the second largest in area of any in the Commonwealth is but a synonymous expression of large wooded districts and extensive lumber interests. Her Northern, or "white" pines, whose balm tempered by the prevailing southwesterly breeze and beneficent "Rhode Island fog," in the summer, offer curative powers but half understood, have been a source of commercial profit from the first. Lumber mills were among her early institutions and have so remained.

Clark & Cole, who conduct an extensive box board mill at the Centre, C. N. Atwood at Rock Village, Edwin F. Witham at South Middleboro, are among the more prominent of these, and there are several others within the town limits.

Schlueter's jewelry box factory is another industry that adds distinctness to the diversity of the town's resources in this direction.

In addition to all these there are many industries of greater or less note of infinite variety and all tending to make the place a town of widely distinct resources in this direction. A principal advantage in which is the fact that only a few of the many factories and lesser industries are crippled by lack of work at any one time, as, more often the one or another class of manufactures are almost sure to be in their hey-day or something approximate to it, when others are for a time forced to wait for a revival in trade and demands for their products.

WHERE?

MIDDLEBOROUGH.

It is as a railroad centre that the newer Middleboro can claim distinction of fortunate and providential location. That is, in the more material form. Where she is in religion, science, and the more liberal arts might appear to be a different task to weigh accurately and with exactitude.

In religious paths and in intelligent walks of life she is on the right side. Almighty God has blessed her bountifully. Her churches and the teachings therein inculcated are her boast and her surest foundation for a most glorious future. Church and school go hand in hand and as the average of intellectuality gradually increases among those born and bred within her limits, so does the wider field for a greater work unfold itself to her churches of to-day. Her rich and storied past is but the abject slave of her present, while the golden opportunities of her future open up glorious kingdoms imploring that they may be conquered.

The old First Congregational church, the parent church, itself the sister of the Plymouth church and the Pilgrim ancestry of the modern evangelical church in its various forms, within the town, is the Mecca of the religious, second only to Plymouth Rock itself. Organized in 1694, with Rev. Samuel Fuller as pastor, it is about to observe its bicentennial anniversary and the day that the Bible was introduced into the ancient town as the guide for future generations. The record of this stanch old Pilgrim church and the rearing of her numerous offspring tells every Sabbath morn where the town is anchored by its brightest, best, and thinking people, and where its location is definitely fixed. Today Rev. Mr. Stearns takes up the labors of that church and brings the zeal of a worthy man to perpetuate its memory and its opportunities for doing great good.

The Central Congregational Church at the Centre, the favorite daughter of the old First church, is in the charge of Rev. J. B. Lawrence and this large society with its substan-

tial and commodious remodelled structure of worship is a worthy daughter.

The Central Baptist Church at the Centre is a widely influential and a tried and true upholder of evangelistic religion under the charge of Rev. M. F. Johnson. Its recently constructed house of worship is a marked addition to the architectual grandeur of the Centre.

The Central Methodist Episcopal Church is distinctly the people's church and a sturdy laborer in the workshops and the homes for the upbuilding of divine grace.

The First Unitarian Society is a new-comer but a striking example of the progress of liberalism in the town within a comparatively recent date. Rev. W. H. Ramsey is the pastor.

Roman Catholicism has reached a period of growth within the town that calls for congratulations from the followers of the faith. Rev. Fr. J. H. O'Neil is pastor of the Church of the Sacred Heart.

The Episcopalian movement has not obtained the dignity of its neighbor evangelical societies but the Mission of Our Savior is believed to be the church of great possibilities in the near future. Mr. Gilbert, a lay reader, presides.

The Advent society worships at Advent Hall on Jackson street and is a flourishing though not large church.

In North Middleboro the Congregational church is another proud offspring of the old First church and much that is said of the Central Congregational church applies equally as well to this church.

The Baptist Church in this village is another worthy follower and upholder of the evangelical faith.

In South Middleboro and at Rock Village Methodist and Baptist societies give spiritual food to the village and country-side dwellers.

To a person away Middleboro is located most handily Convenient to approach from Boston, Providence, or New York, she suffers not in this respect when contrasted with any place which the wide-stretching chart of the Old Colony Railroad, including the Fall River line of Sound steamboats to and from New York via Fall River, reaches throughout Southern or Southeastern Massachusetts.

Four lines of steam railroads converge at the commodious station which the Old Colony Company has recently erected here, and a fifth line to Plymouth is now in process of construction.

The line to Boston has 35 miles of double track, Fall River and Newport to the south, Taunton and Middleboro to the west, and the greatly travelled, in summer months, the Cape Cod division, to the southeast.

The building of the cross county railroad to Plymouth places the town on an equality with her western rival, Taunton, in having railroads from five different directions coverging at her handsome union station. The projectors of the Plymouth & Middleboro Railroad have faith in its power for further development of valuable territory, not alone in Carver and Plymouth, but within the borders of this town, along the line of its roadbed. Agricultural and lumbering enterprises must necessarily be given a stimulus in the eastern sections of the town, while the possibility of other industries in the way of manufacturing are looked forward to with a prospect of ultimate fulfilment.

The Plymouth & Middleboro Railroad owes its existence, so far as this town is concerned, to a few men of enterprise, intelligence and discernment. To Mr. Joseph E. Beals, Mr. George L. Soule, Mr. Eugene P. LeBaron, Mr. Albert T. Savery, Mr. Jared F. Alden, Mr. Sylvanus Mendall, and a few others, the project owes the impetus which made its construction possible, while others, taking a less public stand have met the pleas for individual financial assistance not without a generous response.

That the construction and operation of this railroad is the most important enterprise the town has entered into since the introduction of a public water supply in 1885 cannot be questioned. That it is fraught with reasonable possibilities of largely increased and vastly more profitable outlying agricultural and kindred industries is apparent to every unprejudiced observer. It benefits the eastern portion of the town as nothing else could, and opens up the opportunity to place itself with North Middleboro and Rock Village, as the third outlying district to advance instead of to retreat as an enterprising industrial section of this town of excessively large and unweildy area, the second largest in the Commonwealth.

CENTRALIA.

WHITHER?

"As headstrong as an allegory on the banks of the Nile."
(*Mrs. Malaprop*)—*Sheridan.*

A woman, in classic Greek attire, parted with her dainty jeweled hand the alder thicket on the hither bank of the sluggish and serpentine stream which descends from the Assawampsett past the city of the double chain of hills, to the sea.

It was early dawn. The smile of awakening nature rested lightly upon the fair, bonny young face and blithesome form of this typical and delightful creature in purest white, budding into young womanhood. The contour of the lovely face was marked by an intelligent eye, alert and comprehending yet soulful, and characterized by a distinctive spiritual grace. The waters of the Nemasket had never beckoned a sweeter vision or a more perfect of her kind to the joys of the bath.

Her ablutions completed this fair young goddess of the 20th century retired behind the alder screen, a little later to emerge upon the river bank. Standing there, with her eyes turned toward the city and the smile of God's benignant morning resting upon her slightly upturned face she spoke, soliloquizing:

Behold the fruition of the vision of my sires and the labors of their son's sons. No longer do the justices of the courts, their clerks, attorneys, or careless scribblers, do battle royal o'er the use and the abuse of the "ugh" and the apostrophe (') within the confines of Centralia. All that has passed from earth and greater and more worthy problems have succeeded to their place in the minds of men. Net works of steel o'er the earth and thro' the air converging at

yon central point do hourly pay tribute and do proud homage to Centralia and to Centralia's hosts.

Large factories of brick and stone supplant the erstwhile lesser buildings of wood, and mark the sites of former woodland dells and pasture lands where lowing kine were wont to lend the charm of animate nature to perfect pastoral scenes. No longer vexed questions of crushing stone for hardening streets is heard discussed. Centralia is a city of another generation and blocks of rock paved avenues and warehouses mark the spots where simple cottages in all their lovely picturesqueness stood.

Back a pace, from the year 1885 to 1892, yon city of Centralia gained in populous growth alone more individuals than in all the previous one hundred years had shown, not including the defection made by the prior incorporation into a separate municipality of her southerly neighbor, "the town of the lakes." That gain of the first seven cycles was in the face of losses severe from a lesser population upon her farms in outlying districts.

Now all that is changed. Centralia grows. But her growth is in a logical, 20th century way of gain. The impulse which pure water gives quickens her pulse as new wine. Today fair, enterprising, progressive Centralia is the embodiment of a possible city discovered by the Norsemen, founded by two Pilgrims, reared in austere conservatism, clothed in intelligent humility, at the feet of omnipotent God, quickened by the mighty power of reasonable and lasting co-operation, and constructed, jot by jot, by cosmopolitan Yankee grit.

With age has come better reason and instead of quantity and large area Centralia has sought to improve the quality. The borders are but seven miles apart, instead of fifteen as in older days, as the train rolls, and she has discovered the secret of success in attaining populous growth, and this secret is the motto on the city's corporate seal:

> *It is easier to make a city of a small village than to drive a mule with large feet through the eye of a needle into the promised land.*

Tolerance marks her deepest and most profound religious belief. Unity of purpose and hope for still greater commercial and industrial preferment are the sub-stratum of he municipal government which partizan politics nor a wish for individual aggrandizement cannot corrupt. In education and the arts Centralia is an enthusiastic student and a liberar teacher. But her crowning glory is the equality of women. For I, Centralia, who hath brought order out of chaos, who hath fulfilled the wisdom and prophesy of my fathers, from whom the city by the winding river takes its title, to-day, at high noon, am to preside at the meeting of the city councillors to determine whether to annex the nearer half of Lakeville as a new south ward, or to erect a public building as a memorial to the valiant knights of 1885 who turned Centralia's face to the morning by demonstrating the feasibility and importance of forcing water up hill.

The alder thicket parted again and the fair soliloquizer vanished.

Thacher B. Lucas,

Dealer in

Groceries and Flour.

TEA, COFFEE, BUTTER AND CANNED GOODS A SPECIALTY.

GOODS WARRANTED AS REPRESENTED.

THATCHERS BLOCK, CENTRE STREET,

Middleboro, Mass.

MIDDLEBORO HOTEL

CENTRE COR. HIGH ST.,

J. C. DAVIS, PROP. MIDDLEBORO, MASS.

This Hotel under new management and only 3 minutes walk from Depot makes a convenient place for both Permanent and Transient Guests. Board by the day or week. Terms $1.00 to $1.25 for Transients per day.

W. C. Putman,

Successor to Geo. C. Putnam.

PHOTOGRAPHER.

31 CENTRE STREET,

Middleboro, Mass.

Our studio has been thoroughly refitted, and with new apparatus our facilities for Good Work cannot be surpassed.

J. C. SULLIVAN,

Attorney and Counsellor-at-Law.

NOTARY PUBLIC.

Office Hours, Thursdays and Saturdays from 8 to 12 a.m. and 1.30 to 5.30 p.m. Every evening from 7 to 9.

MIDDLEBORO, - - - MASS.

George H. Place,

Real - Estate - Agent.

Selling, Purchasing, Mortgaging, leasing and general care of all kinds of town and country property. Special attention given to sale and purchase of farms.

CENTRE, Cor. EVERETT STREETS.

Middleboro, Mass.

T. B. WEST, General Teamster.

Mover of Goods of all descriptions to and from the depot, or any of the surrounding towns. Furniture, Safe and Piano Moving promptly attended to. Parties taken in barges to any point and good drivers furnished.

Personal Attention given to All Orders.

Place of Business at Residence.

VINE ST., Opp. Lumber Yd., - Middleboro.

CASE & CLARK,

MEN'S FINE FOOTWEAR

RUBBERS AND FINDINGS,

EXPRESS OFFICE BUILDING, MIDDLEBORO.

LEONARD & SHAW,

MANUFACTURERS OF MEN'S BOYS' AND YOUTHS'

- SHOES -

WATER, CORNER CLIFFORD STREETS

MIDDLEBORO, MASS.

Eaton School, -

Middleboro, Mass.

Family and Day Pupils, of both sexs received.

School year, thirty-six weeks, beginning last Monday in September.

AMOS H. EATON, Principal.

See Page 59.

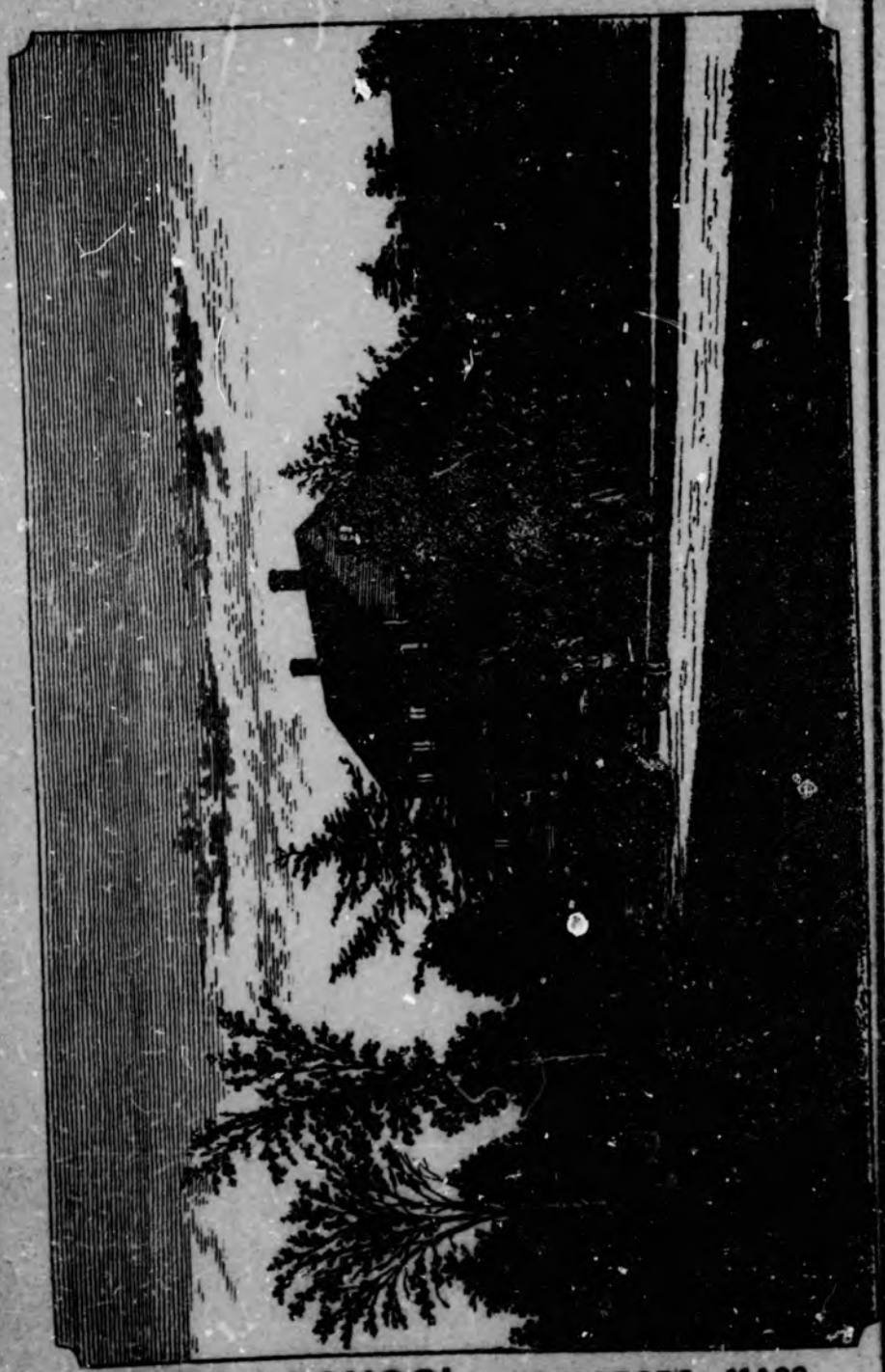

EATON SCHOOL, MIDDLEBORO, MASS.

See Page 31.

STREETS AND AVENUES.

Acadamy Green, from Main to Centre.
Acorn, from Wood to Wareham.
Alms, from Wood to Lakeville line.
Arlington, off Centre.
Arch, from Oak to Cambridge.
Ash, from Clay to Centre.
Auburn, from River to Bridgewater line.
Barrows, from Main to School.
Beach, from Pine to Rochester line.
Bedford, from Lakeville line to Bridgewater line.
Benson, from Highland to Wareham.
Benton, from Water to Rock.
Birch, off Taunton.
Brook, from Soule to Wall.
Cambridge, off Centre.
Carmel, from Plymouth to Plymton.
Carver, from Purchase to Carver line.
Cedar, from Plymton to Plymton line.
Centre, from Main to Vernon.
Cherry, from Wareham to Walnut.
Chestnut, from Wood to Purchase.
Clara, from Forest to Cambridge.
Clay, from Centre to Vernon.
Clifford, from Webster to Water.
Coombs, from Main to East Main.
Court End Ave., off Main.
Courtland, from Main to Station.
Cross, from North to Taunton.
Crossman Ave., off School opp. Barrows.
Cushman, from Miller to Wareham.
East, from Beach to Carver line.

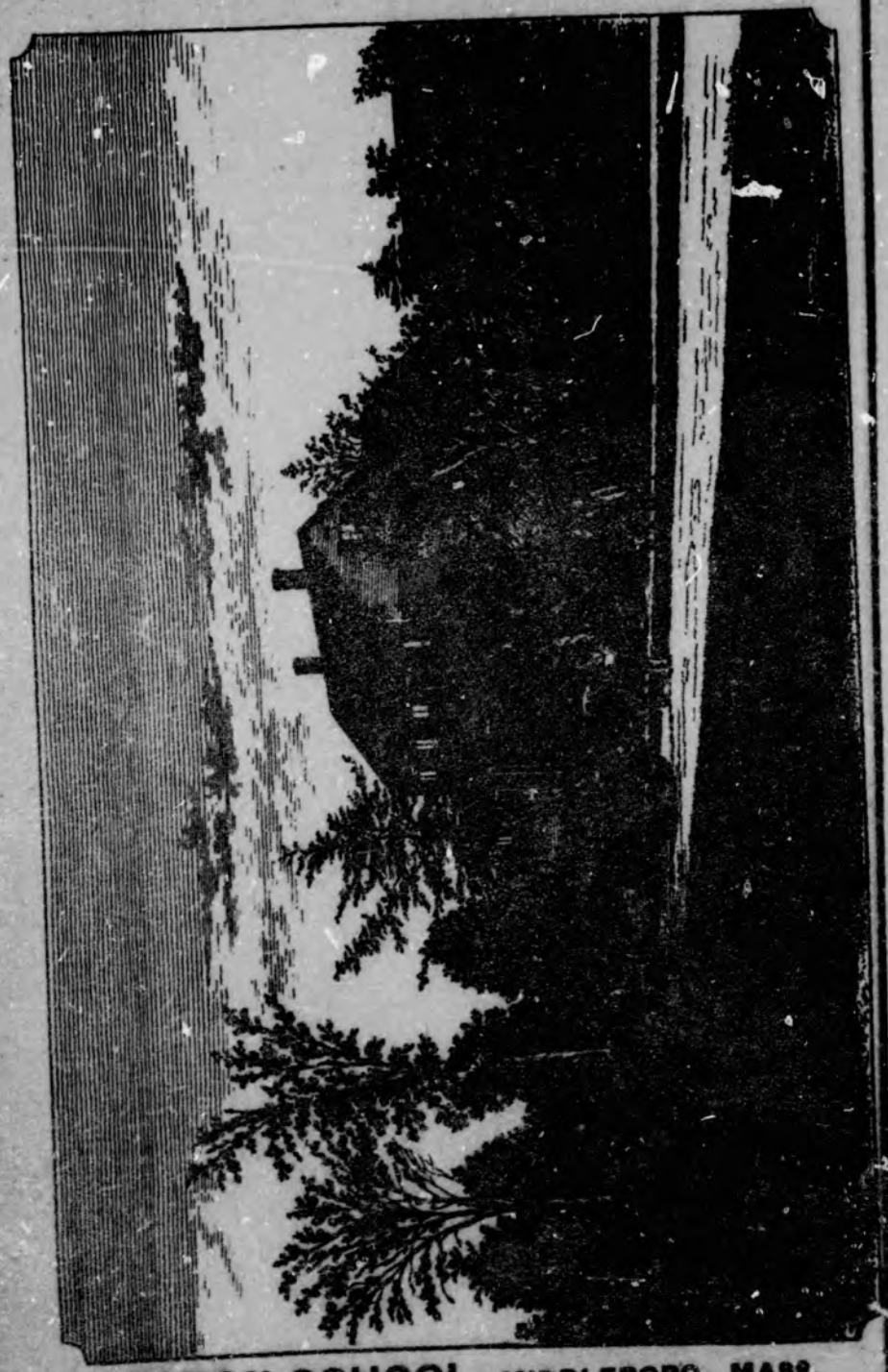

EATON SCHOOL, MIDDLEBORO, MASS.

See Page 31.

STREETS AND AVENUES.

Acadamy Green, from Main to Centre.
Acorn, from Wood to Wareham.
Alms, from Wood to Lakeville line.
Arlington, off Centre.
Arch, from Oak to Cambridge.
Ash, from Clay to Centre.
Auburn, from River to Bridgewater line.
Barrows, from Main to School.
Beach, from Pine to Rochester line.
Bedford, from Lakeville line to Bridgewater line.
Benson, from Highland to Wareham.
Benton, from Water to Rock.
Birch, off Taunton.
Brook, from Soule to Wall.
Cambridge, off Centre.
Carmel, from Plymouth to Plymton.
Carver, from Purchase to Carver line.
Cedar, from Plymton to Plymton line.
Centre, from Main to Vernon.
Cherry, from Wareham to Walnut.
Chestnut, from Wood to Purchase.
Clara, from Forest to Cambridge.
Clay, from Centre to Vernon.
Clifford, from Webster to Water.
Coombs, from Main to East Main.
Court End Ave., off Main.
Courtland, from Main to Station.
Cross, from North to Taunton.
Crossman Ave., off School opp. Barrows.
Cushman, from Miller to Wareham.
East, from Beach to Carver line.

East Main, from junc. North and Main to The Green.
Elm, from Courtland to Grove.
Everett, off Centre.
Forest, off Centre.
France, from Beach to Carver line.
Fuller, from Thompson to Halifax line.
Gibbs Place, off Miller.
Glass Place, off Grove.
Grove, from Wareham to Taunton.
High, from Centre to Union.
Highland, from Miller to South.
Jackson, off Main.
LeBaron Ave., off West.
Lincoln, from Water to Jackson.
Lovell, off Centre.
Main, from cor. North and East Main to Lakeville line.
Maple, from North to Centre.
Maple Ave., off Oak.
May, from West to Vine.
Mill, from Clay to Lakeville line.
Miller, from Wareham to Neck.
Montello, from North to East Main.
Murdock, from Plymouth to Summer.
Myrtle, from North to Barrows.
Neck, from Cherry to Rochester line.
Nemasket, from North to Plymouth.
North, from junc. Main and Montello to Plymouth.
Oak, from Courtland to North.
Oak Ave., off Grove.
Park, off Main.
Pearl, from Oak to Pierce.
Perry, from Miller to Neck.
Pierce, from Main to Oak.
Pine, from Wareham to Carver line.
Plain, from Thompson to Summer.
Pleasant, from Clay to Plymouth.
Plymouth, from Bridgewater line to Carver line.
Plymton, from The Green to Plymton line.
Pond, from Neck to Lakeville line.
Precinct, from Plymouth to Thompson.
Prospect, off Main.

Purchade, from Centre to Plymouth.
Purchase, from Wareham to Carver line.
Raven, from Plymouth to Plymton.
River, from Summer to Halifax line.
Rock, off Main.
Rocky Gutter, from Wareham to France.
Rocky Meadow, from Plymouth to Purchase.
Sachem, from East Main to Wareham.
School, from Centre to North.
Short, from Tispaquin to Plymouth.
Smith, from Miller to Wareham.
Soule, from Cedar to Plymton line.
South, from Spruce to Rochester line.
Southwick, off Oak.
Spring, from North to Nemasket.
Spruce, from Wareham to Rochester line.
Star Ave., from East Main to Montello.
Station, from Courtland to Centre.
Stone, from Rocky Meadow to Carver line.
Summer, from Plymouth to Bridgewater line.
Taunton, from Centre to Lakeville line.
Thomas, from Chestnut to Wareham.
Thompson, from Plymouth to Halifax line.
Tispaquin, from Wareham to Plymouth.
Titicut, from Plymouth to Bridgewater line.
Tremont, from Main to Myrtle.
Union from Centre to High.
Vaughn, from Neck to Lakeville line.
Vernon, from Lakeville line to Bridgewater line.
Vine, from Centre to Grove.
Wall, from Rocky Meadow to Plymouth.
Walnut, from Miller to Vaughan.
Wareham, from Water to Rochester line.
Water, from Main to Wareham.
Webster, off Main.
West, from Centre to Grove.
Winter, from Cedar to Fuller.
Wood, from The Green to Vaughn.

TOWN OFFICERS.

Town Clerk, Treasurer and Collector — Chas. T. Thatcher.

Selectmen and Assessors — A. T. Savery, term expires 1893; J. F. Alden, term expires 1894; J. E. Beale, term expires 1895.

Overseers of Poor — Chas. T. Thatcher, 1 year, Sylvanus Mendall, 2 years, Andrew C. Wood, 3 years.

School Committee — Augustus Pratt, term expires 1893; Adeline V. Wood, term expires 1893; Arthur B. Alden, term expires 1894; Geo. E. Wood, term expires 1894; John C. Sullivan, term expires 1895: Augustus H. Soule, term expires 1895.

Superintendent of Schools — Willard T. Leonard.

Constables — Leander M. Alden, Edward Bryant, Sylvanus W. Bump, John W. Flansburg, Everett T. Lincoln, Sylvanus Mendall, Benjamin W. Bump, Herbert I. Leonard, Samuel S. Lovell, Fred C. Sparrow, Chas. C. Tinkham, Nathan B. Maxim, Geo. [illegible] Hammond.

Superintendent of Streets, Wm. B. Wood.

Engineers of Fire Department — E. P. Le Baron, chief; L. S. Bailey, 1st assistant; C. W. Kingman, 2d assistant; S. S. Bourne, 3d assistant; S. G. Sparrow, 4th assistant.

Water Commissioners — Eugene P. Le Baron, term expires 1893; Amos H. Eaton, term expires 1894; Joseph E. Beals, term expires 1895.

Trustees of Public Library — Wm. R. Pierce, term expires 1893; E. D. Kingman, term expires 1893; W. H. Southworth, term expires 1893; George Brayton, term expires 1894; James M. Coombs, term expires 1894; Jos. E. Beals, term expires 1894; Everett Robinson, term expires 1895; E. S. Hathaway, term expires 1895; A. M. Wood, term expires 1895.

Registrars of Voters — Nathan King, term expires 1893; Thomas C. Collins, term expires 1894; Chas. H. Carpenter, term expires 1895; Chas. T. Thatcher, Town Clerk, (ex officio).

TOWN OFFICERS,— Continued.

Auditor — J. F. Atwood.

Fish Wardens — A. T. Savery, J. F. Alden, J. E. Beals.

Fence Viewers — Geo. A. Cox, E. G. Shaw, J. N. Vaughan.

Field Drivers — B. W. Bump. J. A. Thomas, Geo. H. Vaughan. L. D. Carter, A. J. Wood, Zenas Phinney, Charles Pratt, Orlando Soule, C. C. Porter, C. G. Wrightington, E. H. Shaw.

Measures of Wood and Bark—N. S. Cushing, C. N. Atwood, H W. Atwood, Geo. S. Clark, H. W. Sears, A. C. Wood, S. Mendall, N. B. Maxim, Geo. E. Loring, J. L. Benson, F. L. Wallen, J. E. Perkins.

THE MIDDLEBORO GAZETTE.

60 Years Old and

THE ONLY LOCAL PAPER

Now wholly

PRINTED IN MIDDLEBORO.

JAMES M. COOMBS, Proprietor.

J. E. CUSHMAN,

PLYMOUTH ST.,

MIDDLEBORO.

MARKET GARDENER

Grower of early Vegetables and Small Fruit which I sell and deliver to people in town during the season.

FIRE DEPARTMENT.

Engineers, Chief, E. P. LeBaron.
First Assistant, L. S. Bailey.
Second Assistant, C. W. Kingman.
Third Assistant, S. S. Bourne.
Fourth Assistant, S. J. Sparrow.

Hook and Ladder Company, No. 1, 25 men.
Station, School Street, between Centre and Pierce.

Foreman, F. A. Churbuck.
1st Assistant, A. F. Whitcomb.
2nd Assistant, C. W. Maxim.
Clerk, E. L. LeBaron.

Chemical Engine No. 1, 25 men.
Station, School Street, between Centre and Pierce.

Foreman, Ira Tinkham.
1st Assistant, E. F. Doherty.
2nd Assistant, C. F. Harrington.
Clerk, J. H. Cushing.

Hose Company No. 1, 8 men.
Station, School Street, between Centre and Pierce.

Foreman, Matthew Cushing.
1st Assistant, Fred M. Jenney.
2nd Assistant M. W. Peasley.
Clerk, P. M. Ramsay.

Hose Company No. 2, 8 men.
Station, Courtland Street, near Main.

Foreman, Nelson Shaw.
1st Assistant, Chas. E. Endress.
2nd Assistant, Chessman Coombs.
Clerk, F. N. Woodward.

Hose Company No. 3, 8 men.
Station, East Main Street near Star Mills.

Foreman, John F. Perry.
1st Assistant, H. Batchelder.
2nd Assistant, S. B. Holmes.
Clerk, Thomas Bray.

FIRE DEPARTMENT,—Continued.

Hose Company No. 4, 8 men.
Station, cor. of Mary and Vine Streets.

Foreman, D. D. Sullivan.
1st Assistant, John Morrissey.
2nd Assistant, John Shepard.
Clerk, John Sullivan.

Hose Company No. 6, 20 men.
Station, Oak Street, between High and Centre.

Foreman, A. J. Bailey.
1st Assistant, Frank Perkins.
2nd Assistant, H. E. Braley.
Clerk. J. L. LeBaron.

Fire Police, 15 men.

Captain, James H. Weston.
1st Sergeant, Samuel S. Lovell.
2nd Sergeant, Alvin P. Vaughan.
Clerk, E. T. Lincoln.

F. C. NORRIS,

Manufacturer and Dealer in all kinds of

HARNESSES.

CARRIAGE TRIMMINGS,
CURRY COMBS and BRUSHES,
FINE HORSE BLANKETS,
CARRIAGE ROBES,
and all kinds of Horse Clothing
Constantly on Hand.

7 WATER STREET,

Middleboro, - - - - Mass.

PUBLIC LIBRARY.

Town Building, Academy Green.
Over 5000 volumes.
Open from 4 to 8 P. M.
Reading Room open from 9 to 12 A. M. and 2 to 8 P. M.
Librarian, Mrs. Adeliade K. Thatcher.
Board of Trustees, (see Town Officers.)

JONES BROS.,

HOME FURNISHERS

181 TO 187 MAIN ST.

Furniture.

Parlor Suites, Fancy Rockers, Lounges, Willow Ware, Centre Tables, Dining Room Furniture, Chamber Suites, Springs and Mattresse, Single Beds, Kitchen Furniture Etc.

Carpets.

Brussells, Tapestries, Woolens, Art Carpets, Druggets, Wilton and Smyrna Rugs, Linoleum, Oil Cloth and Mattings.

Wall Papers.

A large line of all grades of Paper Hangings from Pressed Papers to Brown Backs. "Alabastine" for the wall. Room Mouldings.

Drapery and Upholstery.

Large assortment of Portieres, Single and Double. Lace Curtains from Irish Points to Nottingham Shades in all Kinds. Upholstery Goods and Work a Special Feature.

Art Goods.

Pictures, Easels, Fine Screens, Imported Bric-a-Brac, Mounted Photograph and Photo Frames.

House Paint.

We are selling agents for the famous Sherwin Williams Paint. Special Floor Paint. Special Creosote Paint for Barns and Roofs. Family Paint for Household uses.

We should be pleased to show you our entire Establishment of Household Furnishings consisting of three stories.
Estimates given on all kinds of House Furnishings.

JONES BROS., MIDDLEBORO.

J. F. McCORMICK,

STONE MASON and CONTRACTOR

Contracts to build Cellars, Wells, Sisterns, Outside Walls, And all Kinds of Face Stone Work.

Estimates Furnished. Correspondence Solicited. Prices Moderate. Satisfaction Guaranteed.

15 School Street, - - Middleboro.

W. M. Haskins,

Successor to Wood Bros.

Dealer in

Fine and Heavy BOOTS and SHOES.

RUBBERS,

TRUNKS,

AND BAGS.

10 CENTRE STREET.

Middleboro, Mass.

N. S. B. Smith, M. D.

Physician and Surgeon.

Office Hours: until 8.30 a.m., and from 12 to 2 and 7 to 8 p.m.

Office and Residence:

Cor. Centre and Pearl Streets.

Middleboro.

I. K. ELLIS,

MASON CONTRACTOR AND BUILDER

Job Work of Every Description Promptly Attended To.

Residence, North, Corner Myrtle Street.

Middleboro, Mass.

Middleboro Market,

MAIN COR. WATER STS.

Drake & Simmons, Proprietors.

Fresh Fruits in their season.

Our stock is always complete and of Best Quality.

DEALERS IN

Choice Beef, Mutton, Lamb, Pork, Poultry, Tripe.
Ham, Sausages, Vegetables,
Canned Goods,
Etc.

All Goods Promptly Delivered Free. MIDDLEBORO, MASS.

B. F. TRIPP,

Wholesale and Retail Dealer in

FOREIGN AND DOMESTIC FRUITS,

Confectionery, Ice Cream, Cigars and Tobacco.
Parties Supplied at Short Notice.

Centre Street, - - Middleboro, Mass.

CHURCHES.

CENTRAL BAPTIST CHURCH ACADEMY GREEN.

Organized Aug. 13, 1828.

Pastor, Rev. Millard F. Johnson.

Deacons, Mathew Cushing, Thomas S. Phinney, Kenelm Winslow.

Clerk, Chas. T. Thatcher.

Treasurer, Chas. T. Thatcher.

Society.

Trustees, S. S. Stetson, T. S. Pierce, M. H. Cushing, Albert Alden, E. T. Jenks, S. B. Gibbs, C. T. Thatcher.

Prudential Committee, M. H. Cushing, H. R. Caswell, E. T. Jenks.

Clerk, Morrill S. Ryder.

Treasurer, Chas. T. Thatcher.

Sunday Services.

Preaching 10.30 A.M.

Y. P. B. U., 5.30 P.M. from Oct. 1 to April 1, 6.30 P.M. from April 1 to Oct. 1.

Preaching, 7.00 P. M.

Y. P. B. U., Tuesday 7.30 P. M. from Oct. 1 to April 1.

" " " " " 7.45 P. M. from April 1 to Oct. 1.

Regular Prayer meeting, Thursday evening.

Sunday school 12 M.

Supt., W. T. Leonard.

Asst. Supt., Fred P. Chase.

Sec'y and Treasurer, Thos. S. Phinney.

Lib., Francis R. Eaton.

Asst. Lib., Chas. M. Thatcher.

Ladies Sewing Circle.

Pres., Mrs. M. F. Johnson.

Vice Pres., Mrs. C. T. Thatcher.

Sec'y & Treas., Mrs. T. W. Clark.

Central Methodist Episcopal Church.
School Street.

Pastor, Rev. Wm. F. Davis.

Trustees, James L. Jenney, B. Frank Jones, Andrew C. Wood, Sylvanus Mendall, Chas. M. Wilde, Samuel S. Lovell, Nathaniel Warren, Granville L. Thayer, Samuel S. Bourne.

Stewards, Henry D. Smith, Samuel S. Lovell, Mrs. Maria C. Lovell, Mrs. Maria S. Haines, Mrs. Lucinda M. Sherman, Sylvanus Mendall, N. M. Haskins, Nathaniel Warren, Thos. W. Pierce, M. O. Rounsville, A. Horace Poole, Chas. T. Gammons, F. F. Churbuck.

District Steward, W. M. Haskins.

Recording Steward and Treasurer, Chas. T. Gammons.

Officers of Sunday School.

Superintendent, A. Horace Poole.
First Assistant, Clifford Lovell.
Second Assistant, Mrs. L. B. Mendall.
Secretary, Miss L. M. Anderson.
Treasurer, Martin Rounsville.
Chorister, B. Frank Jones.
Librarians, Levi B. Tinkham, Miss Etta Taylor, Mrs. Ella E. Barden, Wm. M. Haskins, Miss Belle Tenney.

Ladies' Sewing Circle.

President, Mrs. Lucinda M. Sherman.
Vice President, Mrs. Emma Haskins.
Second Vice President, Mrs. Carrie B. Raymond.
Secretary and Treasurer, Mrs. Angie Weston.

Church and Parsonage.
Improvement Society.

President, Mrs. Eva G. Le Baron.
Vice President, Mrs. Lydia Doty.
Secretary, Miss Judith Keith.
Treasurer, F. F. Churbuck.

Epworth League.

President, Clifford Lovell.
First Vice Pres., Chas. T. Gammons.
Second Vice Pres., Eliza Smith.
Third Vice Pres., B. Frank Jones.

Central Methodist Episcopal--Continued.

Fourth Vice Pres., Lydia Doty.
Secretary, E. Maude Francis.
Treasurer, Jason Thurston.

Chautauqua Literary and Scientific Circle.

President, Mrs. T. J. Everett.
Secretary, Miss E. Maude Francis.
Critic, Miss Ellis Stone.
Meet at members' houses Monday evenings.

Woman's Home Missionary Society (Willing Workers.)

President, Mrs. Thomas Soule.
Vice President, Mrs. Marcus M. Thompson.
Second Vice Pres., Mrs. E. M. Barden.
Secretary, Miss Mary Maker.
Treasurer, Miss Annie R. Ellis.
Managers, Mrs. Ella E. Estes, Mrs. C. P. Shores, Miss E. Louisa Francis.

Woman's Foreign Missionary Society.

President, Mrs. Lucinda Sherman.
Vice President, Mrs. Betsey Baker.
R. Secretary, Mrs. Angie Weston.
Cor. Secretary, Mrs. Annie Lovell.
Treasurer, Miss Annie R. Ellis.

Fall Brook Sunday School.

Superintendent and Secretary, Miss Helen A. Nevers.
Librarian, Andrew Bisbee.
Treasurer, Clifford Lovell.

Congregational Church.
Plymouth Street opp. Pleasant Street, North Middleboro.

Organized 1748.
Pastor, Rev. Herbert K. Job.
Deacons, E. E. Perkins, S. White, Wales Haywood, A. Pratt.
Clerk, Percy W. Keith.
Treasurer, S. White.
Organist, Miss Mabel Gibbs.

Sunday Services.

10.45 A. M. 7 P. M.

Congregational Church — Continued.

Y. P. S. C. E., 6.15 P. M.
Sunday School, 12 M.

SUNDAY SCHOOL OFFICERS.

Superintendent, N. Williams Keith.
Assistant Superintendent, B. J. Allen.
Librarians, I. E. Macomber and H. A. Pratt.
Organist, Mrs. Percy W. Keith.
Prayer Meeting every Thursday evening at 7.30.

LADIES' SEWING CIRCLE.

President, Mrs. T. J. Pratt.
Secretary and Treasurer, Mrs, N. W. Keith.

WILLING WORKERS.

President, Mrs. H. K. Job.
Secretary and Treasurer, Emily G. Shaw.

FIRST CONGREGATIONAL CHURCH.

Plymouth Street (Green). Organized, Dec. 26, 1694.
Pastor, Rev. Geo. W. Stearns.
Deacons, Lothrop, Thomas, Augustus H. Soule, Albert J. Wood, Ruel F. Thompson

SABBATH SCHOOL OFFICERS.

Superintendent, R. T. Thompson.
Asst. Supt., Warren Wood.
Sec. and Treas., Albert Deane.
Librarian, Will P. Fessenden.

SUNDAY SERVICES.

Preaching, 10.45 A. M.
Sunday School, 12.15 P. M.
Society of Christian Endeavor, 6.30 P. M., followed by a brief address by the pastor.

SOCIETY OF CHRISTIAN ENDEAVOR.

President, Mary Elizabeth Frink.
Vice President, Geo. H. Wilbur.
Sec. and Treas., Evelyn N. Thompson.

INDEPENDENT CONGREGATIONAL CHURCH.

Miller Street, Rock.

Pastor, Rev. W. C. Ryder.
Deacons, J. W. Flansburg, J. Arthur Clark.
Clerk, R. A. Gibbs.
Treasurer, C. N. Atwood.

SUNDAY SERVICES.

Prayer Meeting, 10.30 A. M.
Sunday School, 11.30 A. M.
Preaching, 1 P. M.
Evening Service, 7.30.

SUNDAY SCHOOL OFFICERS.

Superintendent, Rev. W. C. Ryder.
Assistant Superintendent, J. W. Flansburg.
Librarian, H. H. Ryder.
Secretary, Miss Lucretia Shurtleff.
Treasurer, F. B. Gibbs.

Advent Christian Church.
Percy's Hall, Jackson Street.

Pulpit supplied.
Deacon, Simeon Harlow.
Chief Clerk and Corresponding Secretary, Miss Lucella Dunham.
Treasurer, Charles Keys.
Financial Committee, officers.

SUNDAY SERVICES.

Social Service, 10.30 A. M.
Sunday School, 12.15 P. M.
Preaching, 1.30 P. M.
Sermon and Social Service, 7 P. M.
Prayer Meeting Wednesday, 7.30 P. M
Cottage Meeting Friday, 7.30 P. M.

CHURCH of THE SACRED HEART.

Centre street near Oak.
Pastor, James H. O'Neil.
Sunday Services 10.30 A.M.
Sunday school 12M.
Afternoon Services 7.30 Summer season.
" " 3.30 Winter season.
The Pastor of the church is also Chaplain of the State Workhouse at Bridgewater.

CENTRAL CONGREGATIONAL CHURCH.

Cor. Webster and Main Streets.

Organized March 25, 1847.
Pastor, Rev. John B. Lawrence.
Deacons, Joshua Sherman, Calvin D. Kingman, D. B. Monroe. James M. Pickens.
Clerk, Ebenezer Pickens.
Treasurer, E. O. Parker.
Chorister, Levi P. Thatcher.
Organist, Miss M. A. Overhiser.
Sexton, Alvin P. Vaughan.
Standing Committee, C. D. Kingman, G. H. Shaw, G. E. Doane.
Sunday School, 12 M.
Supt., Ebenezer Pickens.
Asst. Supt., G. E. Doane.
Librarian, Henry Soule.

Sunday Services.

10.30 A. M., 7.00 P. M.
Prayer Meeting, Thursday Evening.
Y. P. S. of Christian Endeavor.
President, Arthur H. Dunham.
Vice President, Arthur B. Monroe.
Treasurer, Bertha L. Dean.

Church Parlor Society.

President, Mrs. A. W. Thompson.
Vice President, Mrs. J. B. Lawrence.
Sec. and Treas., Mrs. E. O. Thompson.

Ladies' Social Circle.

President, Mrs. Geo. H. Shaw.

FIRST BAPTIST CHURCH.

Cor. Plymouth and Bedford Streets, North Middleboro.

Organized 1756.
Pastor, Rev. J. W. Tingley.
Deacons, P. H. Benson, Horatio Alden, Wm. E. White.
Clerk, John A. Lothrop.

Sunday Services.

1.15 and 7 P. M.
Y. P. Union, 6 P. M.

First Baptist — Continued.

Sunday School, 12 M.
Prayer Meeting, 7.30 Friday evening.

Sunday School Officers.

Superintendent, Wm. W. Slocum.
Secretary, Alonzo Aldridge.
Treasurer, Miss Fannie W. Alden.

Ladies' Sewing Circle and Women's Foreign Mission.

President, Mrs. Naomi G. Tingley.
Vice-President, Mrs. Mary A. Carver.
Secretary, Mrs. Mary F. Caswell.
Treasurer, Mrs. Lottie Barney.

Young People's Union.

President, H. A. Wilbur.
Vice-President, H. T. Carver.
Secretary, Mrs. J. W. Tingley.
Corresponding Secretary, J. T. Carver.
Treasurer, Miss F. W. Alden.

FIRST UNITARIAN CHURCH.

Pearl street, near Centre.

Organized March 6, 1889.
Pastor, Rev. William H. Ramsay, residence Rock street.

Officers.

President, Eugene P. LeBaron.
Sec. and Treas., Joseph E. Dixon.
Collector, Mrs. Annie R. Brown.

Parish Committee.

Eugene P. Le Baron, Amos H. Eaton, Frederick T. Belcher, Hattie Washburn, Mrs. Adeline V. Wood.

Sunday School.

Superintendent, Amos H. Eaton.
Sec. and Treas., Fred LeBaron.

Church Services.

Sunday, 10.30 A. M., 7 P. M.
Sunday School, 12.

Sewing Circle.

President, Mrs. George T. Ryder.
Sec. and Treas., Mrs. Annie R. Brown.

METHODIST EPISCOPAL CHURCH

Wareham Street, South Middleboro.

Organized, 1868.
Pastor, Rev. J. A. Wood.
Trustees, Chas. E. Hunt, J. S. Benson, Herbert W. Tripp, Bernard Glancy.
Stewards, S. D. Wilbur, Nathaniel Shurtleff, C. E. Hunt, Abiel Fuller, Henry K. W Ryder, Cyrus LeBaron, Ephriam H. Gammons, A. Clarence Wilbur, Herbert W. Tripp, Mrs. Sophia Wilbur, Mrs. Lucinda Hatch, Mrs. Lucy LeBaron, Mrs. Emma J. Gammons.
Recording Steward, Mrs. Emma J. Gammons.
District Steward, Chas. E. Hunt.
Class Leader, Ephriam H. Gammons.
Exhorter, A. C. Wilbur.

Sunday Services.

Prayer Meeting, 10 A. M.
Sunday School, 11.15 A. M.
Preaching, 1 P. M.
Prayer Meeting, 6.30 P. M., Winter Season.
Prayer Meeting, 7 P. M., Summer Season.
Prayer Meeting, 7.30, Tuesday Evening.
Class Meeting, 7. 30, Thursday Evening.
Epworth League, 7.30, Friday Evening.

Sunday School.

Supt., Geo. T. M. Gammons.
Asst. Supt., Mrs. E. J. Gammons.
Sect'y., John S. Benson.
Treas., Henry K. W. Ryder.
Librarian, Chas. E. Hunt.
Asst. Librarian, E. H. Gammons.
Organist, Miss Jennie M. Gammons.

THIRD BAPTIST.

Highland Street (Rock).

Organized Aug. 4, 1761.
Pastor, Rev. Joseph Barber.
Deacon, J. Q. Morton.
Clerk and Treasurer, J. Q. Morton.

Third Baptist,—Continued.

Society Officers.

Standing Committee, Tyler Pierce, Warren Clark, Eleazer Thomas.
Clerk, A. T. Clark, Jr.
Treasurer, J. Q. Morton.

Sunday Services.

1 P. M. and 7 P. M.
Sunday School, 11.30 A. M.

Sunday School Officers.

Superintendent, Rev. Joseph Barber.
Librarian, H. M. Bishop.
Assistant Librarian, Miss Laura A. Atwood.

Home Aid Society.

President, Mrs Ada M. Cushman.
Secretary, Mrs. Mary Sherman.
Treasurer, Mrs. Sarah T. Thomas.

GEO. E. STANDISH,
Montello St., opp. Star Ave.,
Middleboro, Mass.

FINE CARRIAGES and HARNESSES
NEW and SECOND-HAND
FOR SALE or EXCHANGE.

MISS S. F. BARROWS,
DEALER IN
MILLINERY & FANCY GOODS,
EMBROIDERY MATERIALS IN GREAT VARIETY.
Agent for Butterick's Patterns and Ball's Corsets.
STAMPING TO ORDER.
CENTRE STREET, MIDDLEBORO, MASS.

MRS. S. E. NEWTON,

NURSE

Patronage of the citizens of Middleboro and vicinity solicited.

REFERENCES, Dr. J. H. Sherman, No. Middleboro, and Dr. H. S. B. Smith, Middleboro.

Cor. Centre and Pleasant Sts., No. Middleboro.

West End Market,

W. S. Ellis, Prop.

DEALER IN

CHOICE MEATS.

PORK, POULTRY GAME, HAMS, AND BACON.

A full line of Vegetables and Fruit in their Season.
Canned Goods of all Kinds.

CENTRE, COR. OAK STS., MIDDLEBORO.
Goods Delivered Free.

DAVID J. MOULTON,

BOARDING HOUSE.

The House for Permanent and Transient Boarders.

All Rooms Heated by Steam.

CENTRE Cor. PEARL St., Middleboro, Mass.

SOCIETIES.

A. F. A. M.

May Flower Lodge, District No. 23. Date of Charter March 24, 1864. Meets 1st Tuesday of each month in Masonic Hall.

W. M., H. R. Caswell.
S. W., E. O. Parker.
J. W., H. N. Cushman.
Treas., B. F. Tripp.
Sec., C. W. Drake.
M., E. E. Williamson.
S. D., Geo. A. Cox.
J. D., Arthur H. Alden.
S. S., W. H. F. Pettee.
J. S., H. H. Lightford.
Chap., J. H. Weston.
Sen., E. F. Peirce.
Tyler, B. W. Bump.
Organist, J. H. Cushing.

CATHOLIC CRUSADERS OF THE HOLY CROSS.

Meets 1st and 3d Monday evenings of each month in Knights of Honor Hall.

Pres., T. F. McDonald.
V. Pres., William Dwyer.
R. S., Wm. T. Nolan.
F. S., F. F. Mendall.
Treas., J. J. Denver.
Chap., Rev. J. H. O'Neil.
Trustees, William Dwyer, W. T. Nolan, J. J. Denver.

I. O. G. T.

Amyethest Lodge, No. 99, (No Middleboro).
Meets every Monday evening in Pratt Free School Hall.
C. T., Frank P. Stone.
V. T., William Eaton.
Sec., Herbert T. Carver.
A. S., Mrs. Mary F. Caswell.
F. S., Clara W. Eaton.
Treas., Damon Hall.
Marshal, Herbert N. Davis.
Guard, Isaac E. Perkins.
P. C. T., Oliver S. Caswell.
G. L. D., Herbert A. Wilber.

I. O. G. T.

Eureka Lodge, No. 289.
Meets every Monday evening in Good Templar's Hall, Doane's Block, Main Street.
Election of officers in April too late for this work.

I. O. O. F.

Colfax Encampment No. 64.
C. P., Ansel G. Hayes.
H. P., Wm. J. McKeown.
S. W., Walter M. Snow.
J. W., M. W. Peasley.
Scribe, Augustus M. Bearse.
Treas., Walter H. Smith.
F. S., Chester H. Keyes.
Guide, Wm. F. Deane.
1st W., Jesse B. Ryder.
2nd W., Chas. E. Morrill.
3d W., Seth L. Holmes.
4th W., Edward B. Lovell.
1st G. of T., A. W. Miller.
2d G. of T., Geo. S. Clark.
I. S., Thos. Soule.
O. S., Thacher B. Lucas.

YOUNG MEN'S SOCIAL CLUB.

Meets 2nd Monday evening of each month in Tucker's Hall.
President, M. F. Cronan.
Vice President, D. F. McCarthy.
Secretary and Treasurer, T. F. O'Toole.

IMPROVED ORDER OF RED MEN.

Nemasket Tribe No. 94. Organized June 1889. Meets every Tuesday evening in Good Templar's Hall.
Prophet, Jesse T. Higgins.
Sachem, Seth L. Holmes.
S. S., T. J. Belmont.
J. S., William Leahy.
1st Sannap, Wm. F. Chandler.
2nd Sannap, J. E. Alden.
K. of W., Thomas Ryder.
C. of R., Warren B. Stetson.

ORDER OF UNITY.

Progressive Lodge, No. 30.
W. P., Herman H. Deane.
W. V. P., Mrs. E. T. Shaw.
W. P. P, Wm. M. Haskins.
W. S., A. C. Howes.
W. Treas., M. M. Thompson.
W. Chap., Mrs. Laura J. Dunbar.
W. M., Geo. L. Finney.
Guard, E. T. Shaw.
Sentinel, Winslow Pratt.
Trustees, Winslow Pratt, Samuel Shaw, W. M. Haskins, Rep., to Supreme Lodge, John M. Luippold.

P. F. Y. B. O.

Puritan Commandery, No. 110.
Com., Henry J. Roberts.
Vice-Com., Mrs. Abbie Shaw.
Sect'y, John M. Luippold.
Treas., Miss Lizzie E. Vining.
Prelate, Miss Ida M. Johnston.
Marshall, Michael Kelly.
Guard, Eugene F. Chipman.
Sentinel, Bernhard Kraus.
Past Com., Nelson C. White.
Trustees, Wm. N. Chipman, Martin White, Michael McCarthy.

W. C. T. UNION.

Meets in Y. M. C. A. Hall, 1st Tuesday of each month.
President, Mrs. T. J. Lovell.
Vice Presidents, Mrs. H. H. Beals, Mrs. J. C. Vaughan.
Secretary and Treasurer, Mrs. Geo. H. Place.

S. of T.

Assawampsett, Div. No. 34.
W. P., Chas. Thatcher.
W. A., A. G. Hayes.
Secretary, Miss Emma Downing.
R. Secretary, George McIntosh.
Treasurer, J. E. Beals.
Chaplain, Joseph E. Crosby.
I. Sentinel, Mrs. Abbie Tinkham.
O. Sentinel, Warden Hathaway.
Meet every Monday evening, in Thatcher Block, Centre Street.

UNION RELIEF ASSOCIATION OF MIDDLEBORO.

Organized July 10th, 1889.
Meet at call of officers, semi-annually. Directors meet monthly.
Pres., Wm. M. Haskins.
Vice-Pres., John M. Luippold.
Sec. and Treas., A. C. Howes.
Directors, C. H. Leach, Chas. W. Drake, Amos H. Eaton, Wm. N. Chipman, Geo. P. Overhiser, Sam'l Hathaway, Sam'l J. Sparrow, Herman H. Deane, Louis D. Churbuck.

YOUNG MEN'S CHRISTIAN ASSOCIATION.

Rooms Ryder Building, Centre street.
Organized March, 1883, Incorporated Dec., 1891.
President, Geo. W. Stetson.
Secretary, Henry Soule.
Treasurer, Dr. E. S. Hathaway.
Gen. Secretary, Charles W. Corey.
Directors 1 year, Charles W. Kingman, Alvin P. Vaughan Henry D. Smith, Geo. W. Keadwell.
2 years, B. Frank Jones, Thos. W. Pierce, Henry Soule, T. S. Phinney, Geo. W. Stetson, Homer R. Caswell, Frank N. Woodward.
3 years, David S. Surrey, E. S. Hathaway, Geo. H. Shaw.
Reading room open from 9 A. M. to 9.30 P. M.
Meetings for young men on Sunday afternoons and Wednesday evenings including Bible Study.

AMERICAN LEGEND OF HONOR.

Old Colony Lodge No. 1152.

Organized Aug. 9, 1883.
Meets 2d and 4th Friday of each month in Knights of Honor Hall, Centre street.
Com., Geo. Egger.
Vice-Com., Cornelius F. Harrington.
Past-Com., Walter G. Bailey.
Orator, John J. Walsh.
Sec'y, Augustin M. Bearse.
Collector, John M. Luippold.
Treas., Chas. W. Drake.
Chap., Amasa R. Gliddon.
Guide, Geo. B. Overhiser.
Warden, Edward F. Doherty.
Sentry, Edward Uhlhorn.
Medical Examiner, Dr. Geo. L. Ellis.
Trustees, Geo. B. Overhiser, Amasa R. Glidden, Walter G. Bailey.
Representatives to Grand Council. Representative, Walter G. Bailey.
Alternate, John M. Luippold.

I. O. O. F. M. U.

Assawampsett Lodge, No. 6995. Organized May 24th, 1890.
Meets 2nd and 4th Mondays, in K. of H. Hall, Centre St.
N. G., G. H. Heedwell.
V. G., H. Benton.
P. S., L. D. Churbuck.
R. S., H. C. Churbuck.
Treas., J. W. Bryant.
War., B. F. Baker.
Con., E. G. Besse.
O. G., E. Bonney.
I. G., N. Anderson.
R. S. N. G., W. F. Chipman.
L. S. N. G., G. Bonney.
R. S. V. G., L. Farrington.
L. S. V. G., W. Lovejoy.
R. S. S., A. Johnston.
L. S. S., Geo. Dunham.
Chap. E. E. Phillips.
Past Grand, H. Banwell.

G. A. REPUBLIC.

E. W. Pierce Post No. 8. Organized March 13, 1867. Meets every Saturday evening in G. A. R. Hall.

Commander, Alvin C. Howes.
S. V. C., William McAllister.
J. V. C., Henry K. Ellis.
Adj., Robert M. Dempsey.
Q. M., Leander M. Alden.
Surgeon, Jarius Shaw.
Chaplain, Sylvanus Mendall.
O. D., Thomas C. Wilmot.
O. G., Geo. L. Finney.
S. M., John N. Main.
Q. M. S., Henry A. Eaton.

I. O. O. F.

Middleboro Lodge No. 135.
Organized May 14, 1884.
Meets every Monday evening in O. F. Hall.
N. G., Alvin C. Howes.
V. G., Edward H. Cromwell.
R. S., Joseph E. Dixon.
P. S., Thos. M. Ryder.
Treas., Walter M. Snow.
Warden, Waldo Jackson.
Con., Sam'l Hathaway.
O. G., Chas. O. Whitney.
I. G., Wm. B. Chandler.
R. S. N. G., Conrad H. Leach.
L. S. N. G., Seth L. Holmes.
R. S. V. G., Nathan N. Barrows.
L. S. V. G., Geo. G. Benson.
R. S. S., Chas. E. Harlow.
L. S. S., Edwin F. Pierce.
Chap., Wm. J. McKeown.
Past Grand, Isaac P. Breach.

MIDDLEBORO ATHLETIC ASSOCIATION.

Water Street.

President, H. H. Lyford.
Vice President, E. E. Williamson.
Treasurer, F. W. Hastay.
Secretary, Virgil Thompson.

KNIGHTS OF HONOR.

Middleboro' Lodge, No. 665. Organized June 11, 1877. Meets 1st and 3rd Friday evenings of each month in K. of H. Hall.

P. D., James S. Cuzner.
D., Israel T. Hathaway.
V. D., George Keedwell.
A. D., Geo. H. Morrill.
R., Alonzo F. Ryder.
F. R., John M. Luippold.
Treasurer, George A. Earle.
Chaplain, E. T. Smith.
Guide, A. F. Sherman.
Guardian, L. V. Sherman.
Sentinel, E. W. Tinkham.
Medical Examiner, Dr. Thos. S. Hodgson.
Trustees, E. P. LeBaron, A. V. Harvey, B. C. Burgess.

W. R. C.

E. W. Peirce Corps, No. 8. Organized Jan. 13, 1885.
Meets 2nd and 4th Tuesday evening of each mth in G.A.R.Hall
President, Susan M. Alden.
S. V. P., Abbie J. Soule.
J. V. P., Deborah F. Eaton.
Chaplain, Arroline B. Penniman.
Treasurer, Abbie F. McAllister.
Secretary, Lizzie E. Vinning.
Conductor, Mary E. Day.
A. C., Florine Bryant.
Guard, Clara M. Chase.

SONS OF VETERANS.

Major T. B. Griffith Camp, No. 22. Organized Nov. 16, 1887.
Meets every Wednesday Evening in G. A. R. Hall.
Commander, J. E. Alden.
S. V. C., J. H. Crosby.
J. V. C., T. H. Knowland.
Chaplain, C. T. Gammons.
First Sergeant, W. A. Roberts.
Q. M. S., E. F. Dunham.
S. of G., E. E. Williamson.
C. S., Geo. A. Burnham.
C. of G., A. F. Crosby, Jr.
Camp. Guard, E. E. Phillips.
Picket Guard, G. A. Nickerson.

NORTHERN MUTUAL RELIEF ASSOCIATION.

Waverly Lodge, No. 32.

Meets 2nd and 4th Tuesdays of each month in K. of H. Hall, Centre Street.

President, Samuel J. Sparrow.
Vice President, Mrs. C. R. Leach.
Secretary, Miss Judith Keith.
Treasurer, A. F. T. Washburn.
Collector, J. W. Cobb.
Marshal, Geo. A. Peckham.
Chaplain, Frank H. Baldwin.
I. W., Mrs. Chas. Englested.
P. P., Frank H. Baldwin.

WOMAN'S CHRISTIAN TEMPERANCE UNION.

South Middleboro.

Meet at houses of members in winter and in vestry of M. E. Church summers every 2nd Tuesday.

Organized April 24, 1891.
President, Mrs. John S. Cartee.
Vice Presidents, Mrs. Ida S. Witham, Mrs. Hannah J. Tripp.
Secretary, Mrs. Emma J. Gammons.
Treasurer, Mrs. Mary A. Benson.

Ladies' Social Circle.

Meets every 2nd Wednesday afternoon in M. E. Vestry.

President, Mrs. E. J. Gammons.
Vice President, Mrs. Carrie Shaw.
Secretary, Mrs. Lucinda Smith.
Treasurer, Mrs. Anna Shaw.

Women's Auxiliary to the Y. M. C. A. of Middleboro.

Meets last Monday afternoon of every month in Y. M. C. A. Parlors.

President, Mrs. D. A. Doty.
Vice-President, Mrs. M. A. Hathaway, Mrs. C. W. Corey.
Secretary, Mrs. W. S. Barden.
Treasurer, Mrs. Thomas S. Phinney.
Board of Directors, Mrs. Sumner Washburn, Mrs. Foster Harlow, Mrs. Geo. H. Shaw, Mrs. H. S. Drake, Mrs. T. W. Pierce, Mrs. E. T. Jenks, Miss Livinia Harlow, Mrs. Bradford Harlow.

R. S. G. F.

Progress Assembly, No. 202. Organized Oct. 18, 1888. Meets 1st and 3d Wednesdays in K. of H. Hall, Centre Street.

Ruler, Ezra F. Chase.
Inst., Alexander R. Gurney.
Cousnellor, John B. Griffith.
Sec'ty, Alvin D. Howes.
F. Sec'ty, John M. Luippold.
Treas., Frank Tribou.
Prelate, Wm. S. Hines.
Director, S. B. S. Keyes.
Guard, Eugene S. McCarthy.
Sentry, Amos H. Eaton.
Past Ruler, Sam'l Shaw.
Medical Exam., Dr. T. S. Hodgson,
Trustees, T. B. Lucas, T. S. Hodgson, Jos. E. Beals.
Repres. to G. Assembly, John M. Luippold.
Alt., Sam'l Shaw.

PATRONS OF HUSBANDRY.

Nemasket Grange, No. 108. Organized Feb. 1888. Meets 2nd and 4th Friday evenings of each month in S. of T. Hall.

W. M., Chas. C. Tinkham.
W. O., Sidney T. Nelson.
W. L., Mrs. Elbridge Cushman.
W. S., Chester E. Weston.
W. A. S., Wm. E. Elwell.
W. C., Willard T. Leonard.
W. T., Mrs. W. S. Barden.
W. Sec., John G. Paun.
W. G. K., Henry K. Ellis.
Ceres, Mrs. Sidney Nelson.
Panoma, Mrs. Lydia A. Doty.
Flora, Mrs. Mary Hathaway.
L. A. S., Bessie Eaton.

Middleboro Gas and Electric Light Co.

Pres., Geo. B. Davis.
Sect'y and Treas., Wm. A. Carey.
Supt., John N. Main.
Electric Station, Water St., near the Bridge.
Gas Works, Centre St., near Vine.

James H. Sherman M.D.

Physician and Surgeon.

Office and Residence,

Cor. Centre and Pleasant Sts.

NORTH MIDDLEBORO.

Bay State Straw Works.

A. B. ALDEN,

Manufacturer of

STRAW GOODS.

—FOR—

BOYS', CHILDREN'S, MISSES', AND LADIES' WEAR.

New York Office and Sales Rooms, A. B. ALDEN & CO., 605, 607, 609 Broadway, cor. Houston Street.

Courtlandt Street, Middleboro, Mass.

CHAS. P. DRAKE,

CARPENTER AND BUILDER.

JOBBING in all its branches done promptly and at reasonable rates.

Plans, Specifications and Estimates Furnished on Application. Correspondence Solicited.

PLEASANT STREET. - No. Middleboro, Mass.

JAMES COLE,

Proprietor of Cole's

Livery, Sale and Boarding Stable

Teams Let at the Most Reasonable Rate.

Deputy Sheriff and Auctioneer.

All Business entrusted to me will receive prompt attention.

Cor. Main and Rock Street Middleboro.

Clark & Vaughan,

—DEALERS IN—

Choice Family Groceries

FLOUR, TEAS, COFFEES, BUTTER,

Canned Goods, Small Wares Etc.

Patronage Solicited. Satisfaction Guaranteed. Prompt Delivery.

Junc. CENTRE and STATION STS., MIDDLEBORO, MASS.

MRS. FLORENCE C. BROWN,

Mid Wife and Professional Nurse.

REFERENCES, Dr. O. G Cilly, Cambridge St., Boston, and Dr Charles Putnam, 63 Marlboro St., Boston.

Cor. Centre and Pleasant Sts., No. Middleboro.

ECONOMICAL & DURABLE!

ELLIS'

Automatic Shaft Holder.

(PATENT APPLIED FOR.)

In placing this Holder before the public I wish to call your attention to some of its most desirable features.

1st.— It is made of steel and iron and will last a life time; can be used on any carriage; it prevents breaking shafts or cutting the leather by the horse stepping on them, saving the expense of new tips and leather.

2d.— There is no stick to pull out, causing the shafts to come down, scratching or marring other carriages; also taking less room in the stable.

3d.— It is adjusted to the carriage with two small screws and in such a manner as to be practically out of sight, its weight being less than eight ounces.

4th.— It is the only perfect shaft holder on the market. You should not be without one.

A Liberal Discount to Agents and Retailers.

Live Agents Wanted for the United States.

Territorial Licenses Granted to Responsible Parties.

For further information and prices address

CHAS. H. ELLIS,

SO. HANOVER MASS.

PLYMOUTH COUNTY.

SCHOOLS AND TEACHERS.

Superintendent and School Committee (See Town Officers).

Office Superintendent of Schools in the Town Building.

Office hours, Monday 3.30 to 4.30 P. M.; Tuesday 8 to 9 A. M.; Wednesday, 12.30 to 1.30 P. M.; Thursday, 8 to 9 A. M.; Friday, 3.30 to 4.30 P. M.

Middleboro Centre High School, Teachers, Walter Sampson, Rilpha Chase, Ella MacGregor.

Grammar School, Teachers, John F. Arnold, Annie A. Lovell, Jennie Bennett, Nellie M. Bennett, Mary E. Frink, Gertrude A. Holmes.

Primary School, Teachers, Millie A. Rhodehouse, M. Evelyn Holloway, Julia M. Barry, Carrie E. Alden.

No. Middleboro—Primary, Teachers, Mary A. Livingston, Clara W. Eaton.

Waterville School, Teacher, Fannie C. Stetson.
Green School, Teacher, L. Blanche Alden.
Nemasket School, Teacher, Mary E. Robbins.
Thompsonville School, Teacher, Mary E. Doane.
Fall Brook School, Teacher, Jennie W. Lovell.
Thomastown School, Teacher, Sadie O. Morse.
South Middleboro School, Teacher, Ada D. Anthony.
Highland School, Teacher, Mary W. Wentworth.
Rock School, Teacher, Helen J. Gibbs.
Wappanucket School, A. Belle Tenney.
Purchade School, Teacher, Lucia A. Drake.

Pratt Free School, North Middleboro.

Incorporated 1865.

Situated corner of Plymouth and Pleasant streets.

SCHOOLS AND TEACHERS, — Continued.

Pratt Free School, -- Continued.

BOARD OF TRUSTEES.

President, Augustus Pratt.
Secretary, David G. Pratt.
Jeremiah Pratt, Herbert A. Pratt, Edmund Pratt.
Principal, B. J. Allan.
Assistant, Miss Annie E. Keith
Consists of grades 6, 7, 8 and 9 and High School Studies.

S. H. VAUGHAN,

Livery, Sale and Boarding Stable.

Horses, Carriages and Harnesses of all kinds for sale or exchange. Also Teams, with careful drivers, to any part of the country.

EVERETT STREET, NEAR CENTRE, - MIDDLEBORO.

ORLANDO SOULE,

DEALER IN

POULTRY, FEATHERS, ETC.

Highest Market Prices Paid for Live Poultry

CEDAR STREET, Middleboro.

NOURSE'S Steamless and Odorless Dinner Boiler

Patented July 14, 1891.

Cheap and Durable.

Warranted Steamless and Odorless The most convenient and useful article now in use. Excels all others. No more steam or odor now need to be endured.

Our patent Dinner Boiler is perfectly steamless and odorless, having a tube passing down through the center giving a more perfect draught to carry off the steam and odor. Durable because it is made of Iron. Convenient because you can boil two articles and steam two articles without one intermingling with the other. Cheap because it does the work of two kettles and costs the price of one. Any housekeeper once using it will never be without it. Sold only by authorized agents.

R. J. NOURSE, Jr.

Sole Proprietor.

Box 5, North Middleboro, Mass.

Good Agents Wanted.

BROADWAY

POULTRY YARDS.

WM. E. [illegible]RIS, PROP.

Poultry,

Eggs, Etc.

I will run a Pure Strain of White and Barred Plymouth Rocks, also White Bramahs and Yellow Cochins. Eggs for Setting in Season.

Hennery, BROADWAY, Near Spring Street.

P. O. Address, Hanover, Mass.

The Middleboro News.

Issued every Friday.

LARGEST CIRCULATION of any paper published in Southern or Central Plymouth County.

30 TO 35 COLUMNS of Local and Choicest Selected News. Miscellany and Departmental Reading Matter every Week.

DOUBLE THE LOCAL and interesting Foreign News and Stories of any other paper in this section.

THE ONLY REPUBLICAN Newspaper in Southern Plymouth County.

Terms: $1.50 per Year.

M. M. COPELAND, PUBLISHER.

Academy Green, Middleboro.

Job Printing of All Kinds.

POST OFFICES.

Eddyville, Carmel street.
P. M., Alphonso Bliss; asst. P. M., Mrs. Ruth Bliss.
Mails close for Middleboro, 7.35 A. M.
" " " Plympton, 11.35 A. M.
Mails arrive from Middleboro, 11.30 A. M.
" " " Plympton, 7 30 A. M.
Middleboro, Centre street.
P. M., A. M. Bearse; asst. P. M., F. S. Thompson.
Distributing and stamp clerk, Minnie W. Smith.
Clerk, Gertrude A. Bearse.
Office open from 6.45 A. M. to 8 P. M.
Money Order hours from 8 A. M. to 6 P. M.
Corridor open from 6.45 A. M. to 10 P. M.
Mails arrive from Boston, 9.45 A. M., 1.30, 5.30 and 6.50 P. M.
" " " Taunton, 10 A. M. and 5.30 P. M.
" " " Fall River, 6 P. M.
" " " Plympton, 8.30 A. M.
Mails close for Boston, 7.10, 8.50, 11.30 A. M., 4.10 and 5.15 P. M.
" " " Taunton, 9.50 A. M. and 5.15 P. M.
" " " Fall River, 9.20 A. M.
" " " Plympton, 10 A. M.
North Middleboro, Plymouth street.
P. M., Nathan W. Pratt; Clerks, J. T. Carver, Lucy H. Pratt.
Mails arrive from Boston, 10 A. M. and 5.15 P. M.
" " " The Cape, 7 A. M.
Mails close for Boston, 7 A. M. and 4 P. M.
" " " The Cape, 10 A. M.
Rock, at depot, Miller street.
P. M., J. Q. Morton; asst. P. M., Miss H. H. Morton.
Mails arrive from Boston, 10.14 A. M. and 5 27 P. M.

POST OFFICES, — Continued.

Mails arrive from The Cape, 10.14 A. M. and 5.36 P. M.
Mails close for Boston, 8.40 A. M. and 5.20 P. M.
" " " The Cape, 10.04 A. M.
South Middleboro cor. Wareham and Spruce streets.
P. M., J. M. Clark, Jr.
Mails arrive from Boston, 10.18 A. M. and 5.30 P. M.
" " " The Cape, 10.18 A. M. and 5.30 P. M.
Mails close for Boston, 8.30 A. M. and 5.20 P. M.
" " " The Cape, 10.08 A. M.

ORDER OF THE IRON HALL.

Branch No. 949. Meets in K. of H. Hall.
C. J., A. B. Trickey.
V. J., Marcus Merrick.
Accountant, Harvey C. Thomas.
Cashier, F. C. Norris.
Medical Director, Dr. W. F. Fryer.
Adjuster, Wm. Leahy.
Prelate, Geo. A. Earle.
Herald, Geo. N. Blair.
Watchman, John Sinclair.
Vedette,
P. C. J., Job Staples.
Trustees, Chas. P. Swift, B. Frank White, Fred Leonard.

NORTHERN MUTUAL RELIEF ASSOCIATION.

Waverly Associates No. 32.
Meets every 4th Tuesday, K. of H. Hall.
Pres., Samuel J. Sparrow.
V. Pres., Mrs. Sarah Cobb.
Secty., Miss Judith F. Keith.
Treas., Thompson A. F. Washburn.
Chaplain, Irving P. Washburn.
Collector, Wm. Cobb.
Marshal, Geo. A. Perry.
Outer Warden, Chas. A. Englested.
Inner Warden, Mrs. Minnie E. Englested.
Financial Committee, Robert F. Weston, Geo. A. Perry, Hosey Leach.

NATHAN WASHBURN,
ATTORNEY AND COUNSELLOR-AT-LAW.
OFFICE; ROOM 3, COPELAND'S BLOCK.
CENTRE STREET, MIDDLEBORO, MASS.

JAMES L. JENNEY,
DEALER IN
COAL AND WOOD.
Orders left with B. F. Tripp will receive prompt attention.
OFFICE AND YARD, VINE STREET.
MIDDLEBORO, MASS.

HARRY M. RYDER
CARPENTER,
WHEELWRIGHT,
BLACKSMITH.
Work done in a prompt and satisfactory manner at reasonable prices.
RESIDENCE AND SHOP. NECK STREET.
P. O. ADDRESS ROCK, MASS.

C. W. TURNER, MANAGER.
FALMOUTH LOCAL
PRINTING AND PUBLISHING CO.
EXPRESS OFFICE, MIDDLEBORO, MASS.

E. POSSELT,

Graduate from the Dresden Conservatory of Music

TEACHER OF MUSIC.

Will receive and instruct pupils on all kinds of instruments. Office hours: 9-12, a. m., 8-10 p.m., at Bay State Band Room.

Residence: COURTLAND STREET, Middleboro, Mass.

POSSELT'S ORCHESTRA.

This first-class organization is at all times prepared to furnish music for Dances, Excursions, Picnics, Church, and Private Entertainments, Concerts, Orations, etc.

E. POSSELT, Director and Manager.

MIDDLEBORO, MASS.

ALEX EATON,

FURNITURE AND PIANO MOVER.

GENERAL JOBBING

AND TEAMING.

I guarantee to do all work satisfactory and at reasonable prices. Special attention paid to piano and furniture moving.
All possible care used.

13 PEARL STREET, MIDDLEBORO, MASS.

P. O. BOX, 685.

M. H. CUSHING & CO.,

Dealers in

Groceries, Grain, Flour,

Baled Hay, Lime, Hair, Cement.

Wholesale and Retail.

M. H. CUSHING.
MATHEW CUSHING.

Middleboro, Mass.

RESIDENT DIRECTORY.

Abbreviations Used:

Ag., agricultural; agt., agent; asst., assistant; av. or ave., avenue; b., boards; bldg., building; blk., block; com., commission; c. or cor., corner; clk., clerk; com. trav., commercial traveller; emp., employee; h., house; ins., insurance; J. P., Justice of the Peace; lab., laborer; mfr., manufacturer; pl., place; P. O., Post Office; prof., professor; prop., proprietor; rd., road. After the name of a street the word "street" is omited. L. & B., Leonard & Barrows; H. S. & H., Hathaway, Soule & Harrington; B. S. S. W., Bay State Straw Works; W. P. G. Co., Webster Parlor Grate Co.

Ahearn Ellen, emp and b W L Lincoln's
Mrs Johanna, h Water near Wareham
Margaret M, emp Leonard & Barrows, b J Ahearn's
Alden Mrs Abbie, b Mrs Susan Alden's
Albert, founder Bay State Straw Works, h 75 Main
Alice M, book keeper, b J F Alden's
Alton G, shoe cutter. b A G Alden's
Amos H, gardener, h Centre
A Ella, h Centre
Andrew, supt H S & H, h Centre near Everett
Annie M. book keeper, b A G Alden's
Apollos G, dry goods, etc, h cor Pearl and Pierce
Arthur, shoemaker, b B Grexson's
ALDEN ARTHUR B, prop Bay State Straw Works, h cor Main and Grove
Arthur H, foreman stitching room H S & H, b Everett
Carrie E, school teacher, b A G Alden's
Chas C, shoemaker, h 17 Rock
Chas H, shoe mfr, Alden & Pratt, b J M Alden's (N M)
D Albert, cutter, b J M Alden's (N M)
Mrs Elijah, h Purchade (N M)
Mrs Elvira, h Plymouth

Alden Emeline M, b C E Jewell's
Emma M, public singer, b J M Alden's (N M)
Fannie W, b S H Alden's (N M)
Frank, printer, h Centre
J Edward, jeweler, b L M Alden's
James M, farmer, h Plymouth (N M)
Jared F, insurance agt, h 23 Pearl
Jennie B, b J M Alden's (N M)
John F, farmer, h Summer
Leander M, gunsmith, h 86 Oak
Lillian B, teacher, b H F Woods'
Lillian M, b J M Alden's (N M)
Marion P, teacher, b J Alden's
Minnie W, b Andrew Alden's
Sophronie A, b J Alden's
Mrs Susan, h cor Bedford and Plymouth
Sydney H, foreman stitching room Alden & Pratt's, h Plymouth (N M)
Thos J Jr, emp and b A Eaton's
Warner, mason, h off Water near Wareham
Wm L, farmer, h Centre
Aldrich Alonzo B, stitcher, h Vernon (N M)
Alton H, shoemaker, b E H Aldrich's
Benj F, farmer, h Vernon (N M)
Chas E, shoemaker, h Vernon (N M)
Daniel W, shoemaker, h Vernon (N M)
Desire, h Centre (N M)
Eunice, h Taunton
Ezekiel H, shoemaker, h Taunton
Geo E, shoemaker, h Taunton
Hannah, h Centre (N M)
Hosea, farmer, h Vernon (N M)
Hosea W, shoemaker, h cor Mill and Clay (N M)
Solomon, farmer, h Centre (N M)
Aldridge Mrs Johanna, h Pleasant (N M)
Alger Chas S, boot & shoe mfr, Peterson & Alger, h W H
Stuart D, emp Star Mills, h Coombs (White's
Allen Burt J, prin Pratt Free School, h Pleasant (N M)
Charlie, emp H S & H, b J H Swift's
Geo, emp B S S W, b Middleboro Hotel
Nathaniel L, emp Le Baron's foundry, h Arch
Otis T, carpenter & farmer, h River (N M)
Walter K, clerk Cushing's store, h Everett
Walter K, grocery clerk, h Rock
Alley Nellie, emp L & B's shoe shop, b L M Alden's

Ames Charles P, emp L & B's, h 33 Forest
Anderson Anthony, emp M P G Co, b N Anderson's
John F, emp L & B's, h Grove
Nicholas, emp M P G Co, h Everett
Andrews John M, emp L & B's, b T C Swift's
Justin, h Pleasant (N M)
Wm A, boots, shoes, etc, W S Andrews & Son, h Main
Wm S, boots, shoes, etc, W S Andrews & Son, h 28 [Main
Antonia Frank, lab, b A Thomas'
Arnold John P, principal grammar school, h Oak
Ashley Cornelius G, machinist B S S W, h 21 Courtland
David M, shoe cutter, h Forest
Elbridge L, farmer, h Neck (R)
Frank L, farmer, b L B Ashley's
Fred G, shoemaker, h Pleasant (N M)
Luther G, mason, h Neck (R)
Mrs Susan A, b W C Ashley's
Wm C, carriage painter, h Cross
Atkins Mrs Marian, h 88 Oak
Atkinson Chas F, overseer State Farm, h Everett
ATWOOD ALTON B, land surveyor, h Miller (R)
Atwood Mrs Amelia D, h France (Carver)
Angie W, b S F Atwood's (W Wareham)
Chas, b Purchade's (N M)
ATWOOD CHAS N, boxes, box shooks & trunk woods, h Miller (R)
Eben H, hostler, h Grove near O C R R
Mrs Eliza A, h High near Centre
Mrs Elizabeth, b L W Atwood's
Emery F, carpenter, h Miller (R)
Flora H, emp Sarah F Barrows, h R F Thompson's
Harrison W, box lumber mfr, h Thompson
Harvey N, emp Atwood's mill, h Highland (R)
Ichabod F, conveyancer & surveyor, h Milller (R)
Levi O, book-keeper, b C N Atwood's
Lucien W, emp Thomas & Sisen's, h Centre near Everett
Shadrach F, teamster, h cor Beach and East (W [Wareham
Walter S, shoemaker, h High near Centre
Wm F, farmer, h Cedar (E)
Wm W, farmer, h Wall
Anger Zenas, emp Clark & Cole's h Everett
Azevedo M J, farmer, b M P Azevedo's (S M)
M P, farmer, h France (S M)

Bagnell Clara A, at Alms House
Bailey A J, carriage painter, h Everett
George, overseer weaving room Star Mill, h Star Ave
Luther S, blacksmith Bailey & Soule, h Forest
Minnie E, b Geo Bailey's
Oliver S, baker, h 17 Pearl
Walter G, smelter moulder, h Elm
Baker Austin L, com traveller, h Forest
Bernard F, painter and paper hanger, h 37 School
Edith, stitcher, b C P Chace's
Edith P, emp L & B's, b A E Soule's
Emma H, operator B S S W, b Mrs F D Thompson's
John S, h Southwick
Walter G, emp B S S W, h Elm
Baldwin Frank H, florist, Baldwin & Thomas, h Arch
Ballard Henry E, shoemaker, h Plymouth
Bamell Harry emp L & B's, h Everett
Ida M, emp L & B's, b J M Johnson's
Bancroft Mrs Eliza, h Summer
George L, electric light contractor, h Summer (N M)
Banwell Mrs Mary, h Everett
Barbar Rev Joseph, pastor 3rd Baptist Church, h Miller near Highland (R)
Barden Clayton W, upholsterer, b E M Barden's
Ephraim M, h Water near Wareham
Joseph E, emp W S Ellis', h cor Wareham and Water
Otis L, hair dresser, h Myrtle
Sarah S, clerk Ryder's store, b J E Barden's
Walter S, emp G H Shaw's, h 9 Webster
Barney Geo, foreman sole leather room, Alden & Pratt's h Bedford near Plymouth (N M)
Geo L, emp L & B's, h Plymouth
Barrows Abbie, h Main
Clement W, farmer, h Neck (R)
E Nelson, farmer, h Neck near Miller (R)
Fletcher L, student, b Mrs A Barrow's
Geo W, painter, h Miller (R)
Hiram N, shoemaker, b E N Barrows' (R)
Mrs Lucy A, h ———
Mrs M T, h 15 Southwick
Nathan N, emp M P G Co's, h 15 Rock
Roland F, emp B S S W, h Main
BARROWS SARAH F, millinery & fancy goods, h Main
Barry Edmund, emp Star Mills, b S M Boarding House
Julia, school teacher, b Mrs S M Holmes'

Barry Mary, emp and b M H Cushing's
Barstow Alice M, operator B S S W, b Mrs F D Thompsons'
Edna, operator, B S S W, b Mrs F D Thompson's
Bartlett Bradford D W, h Water cor Lincoln
Bassett Wm H, carpenter, b P Washburn's
Wm H Jr, carpenter, h cor Oak and Centre
Batchelder Mrs E F, h Webster
Herbert, emp L & B's, b Montello
Bates Edgar L, carpenter, h Everett
Baxter Elijah, h Bedford
Myron W, saw & grist mill, E S Ober & Co, h North
Myron W, farmer and carpenter, h Bedford
Beale Joseph E, supt Water Works, h 21 Oak
Walter L, civil engineer, b J E Beale's
Beasse Augustus M, postmaster, h Centre
Gertrude A, clerk post office, b A M Bearse's
Mrs Oliver, b B F Jones'
Orlando S, section hand O C R R, b Arch
Wm W, emp Le Baron's foundry, h Tispaquin near [Wareham
Beaton Mrs ———, h 54 Main near Grove
Thos, moulder, b Mrs Beaton's
Beaumont Mrs Annie, h Pleasant (N M)
Behlman Chas, farmer, h Thompson
Beisecker Mrs Mary L, laundress, h 15 School
Belcher Frederick T, h 91 Main
Nellie M, emp B S S W, b H D Smith's
Belden Mrs Martha J, b A Lovell's
Bell Chas E, boxmaker, h Water near Wareham
Belleville Frank, b Nemasket House
Belmont Thos J, painter, h Vine
Belonga C Frank, emp L & B's, b D J Moulton's
Bennett Allerton C, laster, h Ach
Asa C, carpenter, h cor Everett and Clara
Carrie M, b G Bennet's
Chas, jappaner, M P G Co, h 18 Pierce
Grover, boxmaker, h Pierce
Jennie, school teacher, b G Bennett's
John, farmer, h Plympton
Nellie M, school teacher, b G Bennett's
Wm W, shoemaker, b S B S Keyes'
Benoit Paul, lab, h Montello
Benson Anna, emp B S S W, b Mrs P Benson's
Geo G, harnessmaker, b Geo C Richards'
Gilbert M, farmer, h Plymouth
Gustavus, farmer, h Chestnut

Benson John A, retired sea capt, h Smith (R)
Joshua D, farmer, h Plymouth near Summer
John L, lumber & box mfr, John S Benson & Son, h Wareham
John S, lumber & box mfr, John S Benson & Son, h Wareham
Mrs Paulena, h 91 Main
Philander W, shoemaker, h Plymouth (N M)
Rufus T, blacksmith, b E H Cromwell's
Sarah E, b Mrs L Hatch's (S M)
Benway Adolph, lab, h Vernon (N M)
Isaac, b Vernon (N M)
Joseph, lab, h Vernon (N M)
Bernard Frank, emp L & B's, rooms 7 Everett
Berry Aaron, farmer, h Precinct
May, wiring machine operator B S S W, b J C Vaughn's
Nahum J, shoemaker, h Precinct
Besse Earl G, emp T W Pierce, h Jackson
Bettencort Marinno A, flagman O C R R, h East Main
Bigelow Mrs Mary E G, h Plymouth (N M)
Bisbee Andrew J, grocer, h Wareham near Cherry
Andrew A J, farmer, h cor Cherry and Grove
Eva N, emp L & B's, b S Bisbee's
Mrs Lucinda, h North
Sylvanus, emp L & B's, h cor Main and Coombs
Sylvanus E, emp L & B's, b S Bisbee's
Bishop Howard M, farmer, h South (S M)
Israel F, farmer, h cor Grove and Cherry
Joshua K, farmer, h South (S M)
Bissonnette Joseph F, emp and b G S Clark's
Blackwell Cyrus E, farmer, h France (S M)
Blair Geo N, emp O C R R, h Lovell
Walter D, emp L & B's, b Geo N Blair's
BLAKE EDWARD H, pianos, organs, musical instruments & toys, h 22 Pearl
William, h cor Centre and Pleasant (N M)
Blee Henry, painter, h Precinct
John, farmer, h Precinct
Bliss Alphonso, post master, Eddyville, h Carmel (E)
Chas A, lab, h Carmel (E)
Mrs Lucy, b Ira Bryant's
Boardman Edward, painter, h Vaughan
Edward Jr, lab, b Edward Boardman's
Geo H, painter, h North
Bodlund John, b N Anderson's
John B, emp M P G Co, b N Anderson's

Boeheme Chas H, dresser Star Mills, h off East Main
Chas R, weaver, h 6 East Main
Fred, watchman Star Mills, b East Main
Ida B, emp Star Mills, b 6 East Main
Richard, weaver, h 6 East Main
Wm M, clerk Haskin's shoe store, b 6 East Main
Boncher Thos, emp Le Baron's foundry, h Lovell
Bond Mrs Nancy, b B F Johnson's
Bonner Catharine N, emp Star Mills, b Mrs A Livingston's
Bonney Mrs Amelia B, h off Chestnut
BONNEY FRANK H, blacksmith, b Mrs M Etta Clark's
Geo E, shoemaker, h Vine
Bontin Adelarde, woodman, h Wareham (S M)
Frank, carpenter, b F A Churbuck's
Boomer S Abbie, emp Geo Brayton's, h cor North and Myrtle
Boorn Blanch C, h off Cherry
Elizabeth, h off Cherry
Boring Otto, emp M P G Co, b M A Leahy's
Boucher Thomas, 2nd iron moulder, h Lovell
Wm, teamster, h Elm
Bourne Ezra J, shoe cutter, h cor Courtland and Oak
Samuel S, baker & confectionery mfr, h North
Bowen Henry, at Alms house
Bowker Ida M, dressmaker, b R Carpenter's
Bowman Abram L, emp B S S W, h 4 Pearl
John L, emp B S S W, h 6 Elm
Boyce Mary, h East Main
Boynton Isabella M, b Dr Wm H Boynton's
Dr William H, physician & surgeon, h 7 Barrows
Bracken Mrs Emma J, emp B S S W, b A J Lincoln's
Brackett Geo W, lab, h Water
Bradford Capt Calvin C, farmer, h Vaughan
Chas W, varnish maker, h 27 Rock
Frank, emp Clark & Cole's b A S Sparrow's
Gideon H, emp B S S W, b L W Field's
William, cutter, b Mrs I Murray's (N M)
Wm H, hostler, h 232 Main
Helena M, book keeper, Ira Tinkham & Co's, b C W Bradford's
Braley Clara, emp B S S W, b B F Johnson's
Edwin R, farmer, h Cherry
Ellen, emp B S S W, b J Braley's
Harry E, emp and b J Braley's
Job, farmer and milkman, h junc North and Oak
Martha A, b J Braley's
Brandix James, b D J Moulton's

Bray Thomas, dyer, Star Mills, h Main
Brayton Edward B, pattern maker Star Mills, b Geo Brayton's
Geo, treas Star Mills, h cor Main and North
Lucy, b Geo Brayton's
Breach Isaac P, emp H S & H, h Everett
Brett Abbie F, cashier Ryder's store, b E E Brett's
Ella L, b R J Brett's
Henry M, soap mfr, b R J Brett's
Rufus J, h Forest
R Judson, emp M P G Co, b R J Brett's
Sylvanus L, cutter, b Mrs M B Gammon's
Brewer Edwin L, express messenger, b E M Wesson's
Briggs Alton E, submaster Chelsea High School, h Centre
Chas H, carpenter & builder, h Vernon (N M)
Everett W, stitcher, h Plymouth near Carver line (E)
Isaac, cranberry picker mfr, h Centre
Otis, livery & sale stable, h Centre
Sarah A, dressmaker, h Centre
Bristol Wm C, b A H Hennessy's
Britton Clement, emp Clark & Cole's, h Benton
Brodee Minnie, emp and b E Hathaway's
Brooks Frank H, shoemaker, h Plymouth
Brown Annie L, Mt Holyoke college student, b L P Brown's
Mrs Dorcas, h Oak
Dorcas B, emp L & B, h Oak
BROWN MRS FLORENCE C, professional nurse, h cor Pleasant and Centre (N M)
Jethro, h 72 Oak
Jethro 2nd, emp Brown's market, b 31 Pearl
Levi P, provisions, h 31 Pearl
Newton L, farmer, h Plymouth
Mrs Walter, h cor Centre and Pleasant
Bruder Michael, lab, b T McBarron's
Bryant Almey, emp Kingman's shoe shop, b Edward Bryant's
Arad, wheelwright, h Plymouth near the Green
A Walter, clerk Middleboro market, h ———
Chas W, farmer, b Ira Bryant's
Edward, boss stitcher Kingman's shop, h 232 Main
Esther, b A Freeman's
Geo A, h Bedford (N M)
Geo F, grocery clerk, h Court End Ave
Hiram, h Rocky Meadow (E)
Horace L, emp Isaac Bryant's saw mill, h Plympton
Ira, farmer, h East Main [near Raven

BRYANT ISAAC, box board mill, box mfr, h Raven near Plympton
James W, farmer, h Plymouth
Leavitt W, carpenter, h cor School and Crossman Ave
Lydia S, h Plymton
Walter T, teamster, h Raven near Plympont
Wm E, emp Kingsman's shoe shop, h Plymouth
Wm O, clerk Smith's clothing store, b A W Bryant's
Buck Mr, carpenter, b Levi P Brown's
Zeno F, conductor O C R R, h Webster
Buckman Amos, foreman oil factory, Somerville, h South off Highland (S M)
Bulkie Julius A A, farmer, h Purchade (N M)
Bump Benj W, U S Mail Agt, h Courtland near Station
Chas E, shoe cutter, h School near Pierce
Geo L, emp Walker's store, b H J Bump's
Henry J, shoemaker, h North
I Dexter, h North
Mrs James S, h cor Plymouth and Summer
Myron A, emp L & B's, b S Merrahew's
Nathaniel, blacksmith, h cor Courtland and Oak
Sylvanus W, farmer, h cor Plymouth and Summer
BUMP WM E, broom mfr, h 27 Water
Mrs Wm E, dressmaker, h 27 Water
Bumpus Eliphalet, engineer Atwood's mill, h Miller (R)
Mrs Hannah B N, b D E Snow's
Lemuel S, farmer, h East Main
Linus, farmer, h Beach near Wareham and Rochester line
Marcus, farmer, h Beach near Wareham and Rochester line
Marcus S, nail maker, b Linus Bumpus'
Willie J, cutter L & B's, h Water
Wm L, carpenter, b L S Bumpus'
Bunker Mrs Addie A, b Mrs Carrie Stickney's
Minnie T, milliner, b R Bunker's
Burden Frank E, hair dresser, b E W Buzzell's
Burgess Amanda, dressmaker, b Z E Phinney's
Mrs ———, b J F Penniman's
Bradford C, emp L & B's, h 100 Oak
Harriet, tailoress, h Centre
James A, police officer, h cor Barrows and Myrtle
Marshall P, boss cutter L & B's, h 21 School
Burnell Belle, stitcher, b Mrs Anna S Washburn's
Burnham Geo A, emp L & B's, h Main
Burrell Addie, b J B Ryder's
Burroughs Chas W, farmer, h Thompson

Burroughs Joseph L, farmer, h Thompson
Mrs Marcia, b J L Burrough's
Burt Wm T, fish dealer, h Rocky Meadow (E)
Butland Mrs C Lillian, artist, h Pearl near Oak
Ernest G, shoe cutter, h Pearl near Oak
Butler Mrs Ephraim D, h off Nemasket
Ephraim P, emp L & B's, h off Nemasket
Nora E, emp Mrs M Downey's, b Catharine Maguire's
Butman Mrs Johanna C, h 33 Pearl
Mary C, emp A B Alden's
BUTMAN WILL C, photographer, h 33 Pearl
Butterworth Samuel, emp L & B, b Mrs L Parry's
Buzzell Albert S, laster, b Nemasket House
Elbridge W, emp L & B's, h Arch
Cady Chas, emp L & B's, b E W Buzzell's
Luke, emp L & B's, b E W Buzzell's
Caldwell Marcena F, h Plympton
Callan Artena M, emp B S S W, b Luke Callan's
Luke, emp H S & H, h Clifford
Rose E, b Luke Callan's
Canavan Joseph, mason, h Water
Capen Mrs Mary, h Webster
Mary L, b Robert L Capen's
Robert, book keeper, W H Schluter & Co, h Webster
Robert L, book keeper, W H Schlueter & Co, h 7 [Webster
Caples John, lab b T McBarron's
Card Geo A, japan maker, h Main near Grove
Mary J, emp L & B's, b A S Sparrows'
Wm W, teamster, h Main near Grove
Carllig James, shoemaker, h Plymouth (N M)
Carleton Thos P, jobber, h East Main near the Green
Carlisle Ernest, freight brakeman and conductor, h 24 Court- [land
Carlo Geo F, painter, b J A Shaw's
Carpenter Chas H, cranberry grower, h Main
Hosea, b Mrs J M Eddy's
Jennie M, h Main near Pierce
Rufus, carpenter, h 83 Oak
Cartee John S, grocer, h cor Spruce and Highland (S M)
Carter James, emp B S S W, h Plymouth
John M, Middleboro Band Master & music teacher, h Water near the Bridge
Lorenzo D, carpenter, h Plymouth
Lydia G H, emp B S S W b W F Orcutt's
Martha B, clerk Ryder's store, b J M Carter's
Thomas, emp L & B's, h Everett

Carver Herbert T, edgemaker, b J T Carver's
John B, teaming & jobbing, h Wareham near Cush- [man
Joseph, teamster, h Wareham near Fall Brook Stream
Josiah T, clerk Pratt's store, h Pleasant (N M)
Orlando F, teamster and farmer, h Wareham near Tispaquin (R)
CASE WENDALL P, boots shoes etc, Case & Clark, b O [A T Clark's
Wendall P, clerk at Campello, b T H Case's
Thos H, gardener, h 72 Oak
Casey Alice M, emp Leonard & Barrows', b J N Casey's
Catharine, emp Leonard & Barrows', b East Main
Mrs Hannah, h Montello
Honora, emp Leonard & Barrows', b Montello
James, travelling salesman, h East Main
John N, edge setter, h Water near the bridge
Mary, emp L & B's, b Montello
Nellie, b East Main
William, emp L & B's, h East Main
Cassidy Edward, emp and b Geo A Williams'
Edward S, emp L & B's, h Wareham
Robert, lab, h Plymouth (E)
Cassingham Frank A, emp Star Mills, h East Main
Caswell Abram H, laster, h Plymouth (N M)
Caswell Benj, emp Leonard & Shaw's, h East Taunton
Benj F, painter, h 23 Rock
Eleazer R, b Geo W Caswell's
George, engineer O C R R, h Arch
Geo W, meat & provisions, h East Main
Herbert L, merchanic, h Centre
Homer R, emp Le Baron's foundry, b 17 Southwick
Mrs Jane H, h Centre
John A, emp L & B's, b O E Caswell's
Oliver S, stitcher, h Plymouth (N M)
Orin E, emp L & B's, h North
Cavicchi Ercole G, fruit & confectionery, cigars etc, h Water
Chace Alice H, Comer's Com College student, b Mrs C P Chace's
Mrs Catharine P, boarding house, h 18 Pearl
Frederick P, clerk Cushing's store, h 18 Pearl
Mrs F P, dressmaker, h 18 Pearl
CHACE HENRY H, florist, h 18 Pearl
Nettie F, dressmaker, b Mrs C P Chace's
Zilpha, school teacher, b A W Thompson's
Chadwick Lot, farmer & carpenter, h Vernon (N M)
Chamberlain Mrs Catharine, h Wareham

Chamberlain Geo W, farmer, h Plymouth near the Green
Mrs Rhoda, h Wareham (S M)
Wm, foreman Faxon Farm, h cor Vaughan and Walnut
Champlain Athur L, teamster, h 81 Centre
Bertha H, book keeper, b Mrs C T Champlin's
Mrs Caroline T, h 81 Centre
Carrie A, emp L & B's, b Mrs C T Champlin's
Chandler Mrs Hannah N, b T B Lucas'
Hewett, small fruits, h Spruce (S M)
John B, shoemaker, b T B Lucas'
Maria, b I F Atwood's (R)
Wm B, shoemaker h Forest
Wm B, emp O C R R, h Clifford
Wm Frank, shoemaker, b Wm B Chandler's
Chapman David H, emp Fisher's box shop, b Mrs C A E Stickney's
Georgie, machine operator B S S W, b W G Bailey's
Chase Alexander B, emp O C R R, b Mrs Betsey M Chase's
Mrs Betsey M, h Benson (S M) (S M)
Bradford, wood etc, h School near Pierce
Edward, emp and b J C Chase's
Ezra F, emp L & B's, h Coombs
Ezra S, shoemaker, h Sachem near Main
Frank B, emp Whitman's Mill, h cor Benson and Spruce (S M)
Jacob T, farmer, h Wareham near Cushman (R)
John C, carpenter & builder, h Thompson
Joshua A, sectionman O C R R, h Benson (S M)
Stillman, h Sachem near Main
Wm E, emp Boston, h Everett near Pierce
Chickering Nellie M, emp H S & H, b E W Tinkham's
Childs Abbott L, druggist, Shaw & Childs, h Centre
Chas F, clerk Drake & Simmons, h Water
Chipman Eugene F, emp H S & H, b W N Chipman's
Walter M, emp W H Shlueter & Co's, h Barrows
Will, emp H S & H, b W N Chipman's
William N, emp W H Schlueter & Co's, b Barrows
Chisholm James M, farmer, h Vernon (N M)
Thos B, b Vernon (N M)
Christian Oliver, b Paul Benoit's
Churbuck Fred F, cutter L & B's, b Mrs J P Ryder's
Freeman A, emp L & B's, h Jackson
L D, carpenter, b T A Churbuck's
Thos A, civil engineer, h Everett cor Arch
Thos S, b C T Gammons

Churbuck Willis G, shoemaker, h Everett
Church Mrs Lucretia B, nurse, b John Tripp's
Churchill Nathan D, emp L & B's, h Rock
Clapp Henry L, mariner, h Wareham near Water
Clark Abisha T, farmer, h Neck (R)
Abisha T Jr, surveyor, conveyancer & farmer, h Neck
Abner J, farmer and carpenter, h Neck (R) (R)
CLARK ALBERT H, grocer, Clark & Vaughan, h 95 Centre
Mrs Almira G, h Neck (R)
Mrs Amos D, b E Holmes'
Anna S, b F W Hayden's
Caleb B, moulder, h Courtland opp Elm
Chas W, grocery clerk, h Union
David, section boss O C R R, h Vine
David R, overseer H S & H, h Forest
Mrs Deborah, b Geo B Whitmarsh's (N M)
CLARK GEO S, box mfr Clark & Cole, h Wareham
Mrs Hannah W, b C H Ryder's (R)
Henry T, farmer, h Walnut (R)
Henry T, farmer, h Walnut (R)
J Arthur, farmer, h Highland (R)
J M Jr, dry goods & groceries, h cor Wareham and Spruce (S M)
Louis W, school teacher Boston, b T W Clark's
M Etta, boarding house, h Miller (R)
Oakes A T, painter, h 55 Oak
Mrs Sarah E, h Plymouth (N M)
Mrs Saul W, b H T Clark's
Thos W, carpenter, h Lane
Warren, h Miller (R)
Willard, 81 years old, b E S Westgate
CLARK WILLARD O, boots & shoes, Case & Clark, b O A T Clark's
Wm F, emp Clark & Cole's, h Lovell near Centre
Wm L, emp L & B's, b C W Clark's
Cleveland Bert, b Nathan Churchill's
Cobb Abrathar R, emp L & B's, h East Main
Andrew F, carpenter, h Wareham off Tispaquin (R)
Annie, b Mrs J E Cobb's
Ansel A, farmer, h Murdock
Atemus C, emp Atwood's boot factory, h Miller (R)
Betsey,
Chas B, mechanic, h Plymouth
Mrs Harriet, b L W Bryant's
Jabez, farmer, h Plymouth
Mrs J Ellen, h cor Pearl and Oak

Cobb Joseph W, travelling salesman, h cor Webster and Leonard, teamster, b O T Britton's [Benton
Sylvester F, farmer, h Tispaquin, between Wareham
Sylvester F, farmer, h Smith (R) [and Thomas
Coburn W Leslie, yard master O C R R, h Courtland opp Elm
Coffin Chas W, farmer & milkman, h Thompson
Edith M, h Courtland
Miss P A, b I G Grew's
Samuel C, farmer, h Thompson
Colby Enoch W, overseer bottoming dept L & B's, h Pearl
Cole Chas F, emp Kingman's shop, b 121 Main [near Oak
Mrs Cordelia B, h 121 Main
Edwin M, farmer, h cor Plymouth and Purchade
Geo E, farmer, b E W Thatcher's
COLE JAMES, livery & sale stable, auctioneer, deputy sheriff, h 131 Main
James O, sole leather cutter, h Plymouth (N M)
Job N, lab, h 28 West
John W, emp Clark & Coles', b J N Coles'
Mrs Mary A W, h Plymouth (N M)
Collins Etna E, operator saw mill, h Wareham near Roches-
Mrs Fidelia F, h Jackson [ter line (S M)
Leonard N, emp H S & H, h Forest
Stephen, emp Kingman's shop, h cor Jackson and Lincoln [Main
COLLINS THOMAS C, insurance & real estate, h Grove near
Wallace C, clerk, T C Collins office, b T C Collins
Mrs Wm W, h Jackson
Colvin John, b J Keith's (N M)
Commeau Mrs Flora, h Plymouth near the green
Joseph, wood cutting contractor, h Plymouth
Comstock Mrs Kate, h cor Oak and Pierce
Conant John, shoemaker, h 26 West
V Frank, farmer, h Pleasant near Centre (N M)
Connell Wm D, emp O C R R, h Elm
Connors Michael, emp L & B, b A Legree's
Conway Edmund C, laster, h Clay (N M)
Thomas E, stone mason, h Clay (N M)
Thos F, emp N Pratt's, b Clay (N M)
Wm A, laster, h Vernon (N M)
Wm A, shoemaker, h Wareham near Cherry
Cook Benj T, painter, b Rebecca S Eldridge's
Coombs Clarence E, shoemaker, b W A Coombs'
Ernest E, clerk F W Hayden's, b Levi H Coombs'
Estelle P, b J M Coombs'

Coombs Rev Henry C, clergyman, h 15 School
Mrs Ida E, clerk Thomas' restaurant, b G S Thomas'
COOMBS JAMES M, publisher and printer, h Main
Walter A, laster, h Southwick
Wm A, shoemaker, h North near Oak
Cooper John, farmer and nursery agt, h off Fuller
Copeland Geo W, M D, physician & surgeon, h cor Main and Park [ham
COPELAND MARCUS M, publisher & printer, h at Ware-
Mrs Mary A, b O R Smith's
Corey Chas W, general sec Y M C A, h 25 Pierce
Cornell Sanford B, blacksmith, b C H Ryder's
Cornish Chas F, farmer, h Thompson
Herbert W, carpenter, h Benton
Corrigan Peter, mason tender, b J J Morrison's
Coughlan Patrick, emp J L Jenney's, b J J Morrison's
Patrick, emp M P G Co, h Benton
Courtney Edward, painter, b Webster
Edward A, painter, b Nathan Churchill's
Covell Mrs. Sarah S, b W E Chase's
Covington Arad, farmer, h River (N M)
Arad L, farmer, b A Covington's
Priscilla S, b A Covington's
Cox Geo A, lumber mfr, h Fuller
Coyle John F, emp L & B's, b M A Leary's
Cozdell Eliza, emp and b C W Kingman's
Cramner Geo H, lab, h 21 Rock
Crandall Chas H, shoemaker, h Lane near Centre
George E, emp L & B, b C H Crandall's
Crane Mrs Emily L, b Mrs C B Woods'
Crapo Mrs Emily, h Lincoln
Creamer Clara, emp B S S W, b P C Flynn's
Creeden Dennis, lab, h 25 Rock
John J, emp B S S W, b T D Creeden's
Mary A, b Mrs Ellen Kelley's
Timothy D, emp J A Harlow's, h Forest
Timothy F, florist, h Water
Crittendon Mrs Ann, b C C Danforth's
Cromwell Edward H, blacksmith, h Cherry near Wareham
Cronan Andrew, night watchman engine house O C R R, h Vine
Andrew, Jr, switchman O C R R yard, b A Cronan's
Annie, emp L & B, b A Cronan's
Catherine, emp B S S W, b A Cronan's
Cornelius, shoemaker, b S M boarding house

Cronan Geo, switchman, b A Cronan's
John H. emp L & B, b A Cronan's
Mary, emp B S S W, b A Cronan's
Michael F, clerk freight transfer station O C R R, b [A Cronan's
Crosby Asa F, h Le Baron Ave
Asa F Jr, emp Kingman's shop, b A F Crosby's
Mrs Cynthia M, h Everett
Joseph H. emp H S & H, b A F Crosby's
Lillian H, emp L & B, b Mrs C M Crosby's
Wm E, book-keeper, h Court End Ave
Wm H, emp P H Peirce & Co's, h 57 Pierce
Cross A, brick maker, b A Thomas
J Everett, engineer, h cor Courtland and Oak
Crossman Alpha, farmer, h Main near O C R R
Clarissa, h Main near O C R R
Dr Cordelia C, physician, h Main near O C R R
Crosson Wm H, conductor O C R R, h North
Crost Anthone, brick maker, b North
Crowley Mrs Elizabeth, b A H Soule's
Patrick, lab, b D Creeden's
Cudworth Effie S, emp B S S W, b H D Smith's (E M)
Elisha A, emp box factory, h Everett
Cummings Walter A, laundryman, b John McClusky's
Cunningham David H, machinist, h Murdock
Curlay James J, shoemaker, b Owen Curlay's
Owen, lab, h Clifford
Thos F, emp L & B, h Water
Curran Wm J, hostler H S R Smith's, b same
Currier Emily, at A H Eaton's
Cushing Alfred M, provisions, h Main near Barrows
Galen N, emp and b F E Scott's
Gamaliel, farmer, h East near Carver line
Josiah H, fish & oysters, h Centre
J Herbert, fish &c, h 65 Centre [W Bartlett's
CUSHING MATTHEW, grocer M H Cushing & Co, b B D
CUSHING MATTHEW H, grocer M H Cushing & Co, h [Main
Myra, b M H Cushing's
Nathaniel S, sawmill, h East near Birch (W Wareham)
Nathaniel S, Jr, emp sawmill, b N S Cushing's (W Wareham)
Cushman Abner W, boot & shoe repairer, h Highland
Abraham A, farmer, h Smith (R)
Abraham M, farmer, h Neck (R)
Mrs Betsey, b W O Eddy's
Chas B, lab, h Highland (S M)

Cushman Chas A, printer, h North near Oak
Chas F, mechanic, h Miller (R)
Frank N, butter, cheese, &c, b H N Cushman's
Herbert L, iron moulder, h Miller (R)
Mrs H L, emp B S S W, b J B, LeBaron's
Horatio N, iron moulder, h School
CUSHMAN JAMES E, market gardener, h Plymouth
James G, aged 85, b James E Cushman's
John M, market gardener, h off North near Main
Louisa, h High near Pearl
Wm H, at Almshouse
Cuzner Herbert, carpenter, b Mrs M A Cuzner's
James S, manager Domestic Plumbing Co, b L P [Brown's
Mrs M A, h School
Daggett John C, clerk Nemasket House, b same
Danforth Chas C, gardener, h Centre
Darling Mrs S L, b D H Place
Thos, lumber mfr, h River (N M)
Davidson Lizzie, emp L & B's, b H K Ellis'
Davis C Frank, shoe finisher, h Plymouth (N M)
Elisha S, expressman, b W H Whitcomb's
John, emp box shop, h Everett
DAVIS JOSEPH C, prop Middleboro Hotel, h Centre cor [High
Walter, emp Star Mills, h East Main
Day Geo F, emp LeBaron's foundry, h cor Webster and [Clifford
Dean Mrs Emma M, h Pearl near Oak
Hannah M, school teacher, b Mrs E M Dean's
Mrs Harriet N, h Nemasket
Herman H, painter, h Le Baron Ave
Jerusha B, h Nemasket
John M, farmer, h Precinct
DEAN LUTHER, civil engineer and surveyor, h at Taunton
M K, emp L & B's, b W E Chase's
Wm, machinist, h Oak [Oak
DEAN WM F, picture frames, screens plaining & sawing, h
Deane Albert C, farmer, b O E Deane's
Florence, teacher, b O E Deane's
Geo R, emp B S S W, h 5 Oak
Leonidas, bill poster, h Oak
Mary E, teacher, b O E Deane's
Orien E, farmer, h Thompson
De Maranville Mrs Eliza J, h 162 Centre
Geo M, teamster, b Mrs E J De Maranville's
Nellie F, emp H S & H, b Mrs E J De Maranville's
Dempsey Robert M, shipping clerk M P G Co, h Lovell

Dempsey Wm H, brass finisher Boston, b G L Finney's
Denham Chas O, shoemaker, h H Denham's
Henry, farmer, h East Main
Denver Joseph J, emp Dr Copeland's, b T McBaron's
Devine Delia, emp and b J A Sparrow's
Kate, h West
Mary, h West
Wm H, emp L & B's, b D J Moulton's
Benson, emp L & B's, b J Higgins'
Dexter Mrs Eliza A, h West
Geo W, emp J LeBarons, h West
Dixon Henry, emp Atwood's Mill, b Mrs P B Marchant's
Joseph E, dyer B S S W, h Oak
DOANE GEO E, stoves, hardware, &c, J & G E Doane, h Oak near Centre
Mrs Geo H, h Oak
DOANE JEREMIAH, stoves hardware &c, J & G E Doane, b D J Moulton's
J Harvey, compositor, b Mrs G H Doane's
Doherty Edward F, printer, h 15 School
Kate, emp B S S W, b L F O'Hara's
Neal, farmer, h off Wareham
Donato Joseph, hair dresser, h Forest
Joseph P, hair dresser, h Forest
Dorigan Cornelius, lab, h Vine
James, emp H S & H, b C Dorigan's
John T, telegraph operator Boston, b C Dorigan's
Kate, emp B S S W, b C Dorigan's
Wm H, telegraph operator Boston, b C Dorigan's
Dorr Amos L, farmer, h Bedford (N M)
Geo D, emp Alden & Pratt's, h Bedford (N M)
Dorrance Edwin B, h Main past Grove
Mary L, b A B Dorrance's
Susie A, b A B Dorrance's
Doty Perez S, h cor High and Union
Douglas Elijah E, lab, h Cedar (E)
Dow Clarence H, emp L & B's, h Cambridge
DOWNEY MRS M, milliner and dressmaker, h Southwick
Downing Elbridge, emp Kingman's shop, h Le Baron Ave
G Emma, emp B S S W, b Wm Downing's
Silas, farm hand, h Vine
Wm, teamster, h cor West and Le Baron Ave
Wm H, milkman, b Wm Downing's
Downs Michael L, emp and b H S B Smith's
Dowsing Chas T, furniture repairer, h Jackson
DRAKE CHAS P, carpenter and builder, h Pleasant (N M)

DRAKE CHAS W, apothecary, news dealer and fancy goods, h 269 Main
Ednah W, farmer and carpenter, h Centre (N M)
Enoch, carpenter and builder, h Centre (N M)
Mrs E W, h Main
DRAKE FRANCIS C, provisions, Drake & Simmons, b Nemasket House
Frank E, carpenter, h Pleasant (N M)
Henry S, clerk Drake's drug store, h cor Oak and Pierce
Joseph, lab, h Plymouth (E)
Joseph H, jobber, h Plymouth opp Tispaquin
Lucia A, school teacher, b S W Bump's
Mrs Mary E, b C W Drake's
W H, emp L & B's, b Nemasket House
Drew Atwood, h Main
Chas W, h 78 Oak
Edwin E O, sewing machine agt, h Main
Geo L, shoe finisher, h 60 Oak
Gertrude, emp B S S W, b T H Case's
Lizzie H, school teacher, b E O Drew's
Myron E, boarding house, h off Wareham (S M)
Stephen D, shoemaker, h 60 Oak
Stephen D Jr, emp L & B's, h 78 Oak
Driscoll John H, hardware clerk, h Water near the bridge
Mary E, stitcher, B S S W, b J H Driscoll's
Drummond Richard J, emp H S & H, h Main
Dunbar Mrs Laura J, h Webster
Dunham Albert E, emp Leonard & Shaw's, h Arch
Annie, b Israel H Dunham's
Arad R, mail agt, h Pleasant (N M)
Arthur, shoemaker, b I H Dunham's
Chas H, edge maker, h Pleasant (N M)
E———, emp L & B's, h Montello
Edwin O, emp Leonard & Shaw's, res East Taunton
Elbridge F, emp Clark & Cole's, b E D Dunham's
Ellis D, emp H S & H, h Everett
Ella F, b Pleasant (N M)
Henry A, emp L Lincoln & Son, b Wm L Lincoln's
Israel H, emp L & B's, h Main
Luella F, b E D Dunham's
Samuel E, engineer O C R R, h Elm
Wm F, emp Atwood's box mill, h Smith (R)
Wm H, box fitter, h Wareham near Rocky Gutter (R)
Wm I, emp L & B, b E F Batchelder's
Durfee Annie D, b H K Durfee's

Durfee Henry K, baggage master O C R R, h Forest
Mrs Julia A, b H K Durfee's
Duston Arlon R, boss finisher Kingman's shop, h Everett
Dustra Joseph K, wood cutter, h Water
Dwyer Venson, shoemaker, b James Higgins'
Wm, painter, b Mrs E F Batchelder's
Dyer Joseph, farmer, h Plymouth (N M)
Eager Aggie, emp L & B, h 9 Everett
Julia, emp L & B, h 9 Everett
Earle Geo A, emp L & B, h 50 Everett
Eastman Geo R, emp Atwood's box mill, h Smith (R)
Eaton Albert H, overseer Sampson's brick yard, h North
EATON ALEXANDER, piano & furniture mover, h 13 Pearl [Grove
EATON AMOS H, principal Eaton's Family School, h
Azel T, shoemaker, h cor Purchade and Plymouth
Clara W, teacher, b G F Eaton's (N M)
Francis R, leather cutter, h 14 Rock
Geo F, egg dealer, h Plymouth (N M)
Mrs Hannah L, h 75 Centre
Harriet C, emp L & B, b H A Eaton's
Henry A, laster, h Oak
Rev Herrick M, clergyman, h Grove
Lewis, carpenter, h Plymouth near Purchade (N M)
Louisa F, b Lewis Eaton's
Mabel T, emp L & B, b H A Eaton's
Mary, milliner, h 75 Centre
EATON MARY A, manager Mrs E M Packard's, h Centre near Oak
Nellie F, emp B S S W, b H A Eaton's
Seth A, laster, h Plymouth near Purchade (N M)
Mrs Wm, h Bedford (N M)
Eddy Mrs Anna C, b Wm C Eddy's
Eliza, h Centre
Mrs Joshua M, h Centre
Mary M, b J M Eddy's
N Andros, h Plympton near Carmel
Wm C, h cor Cedar and Plymouth
W Osgood, travelling salesman, h cor Webster and Benton
Edson Mrs Jane G, b E F Chase's
Edwards Fred W, shoemaker, h Oak
Julia P, emp R S S W, h Oak
Egger Geo, shoemaker, b P Egger's
Philip, farmer, h Plymouth near the cemetery

Egger Philip L, farmer, b P Egger's
Rosie, stitcher, b P Egger's
Eldridge Jacob, emp and b E F Sherman's
James F, emp L & B, b F E Vinings
Mrs Rebecca S, boarding house, h cor Webster and Clifford
Elliott Mrs Lillian B, h Water near the bridge
Ellis Annie R, emp H S & H, b E A Earle's
Edson, retired carpenter, h 75 Centre
Ezra B, freight agt O C R R, h Southwick
Geo L, physician & surgeon, h 75 Centre
Harry B, grocery clerk, b E B Ellis'
Henry K, lumber, &c, h 25 Pierce
Herbert C, fresco painter, b Mrs C P Chace's
ELLIS ISAIAH K, mason & builder, h cor North and Myrtle
Rufus H, emp J & G E Doane's, b James Cole's
Thos L, h Forest
ELLIS WARREN S, meat market, h Centre
Endres Chas E, emp L & B, b B C Burgess'
Englested Chas A, emp H S & H, h 142 Centre
Erickson Albert, emp M P G Co, b M A Leahy's
Esterbrook Lewis A, provisions, Esterbrook & Reed, h Everett
Mrs Sarah J, b A E Dunham's
Wm W, jobber, h 15 Pearl
Estes Mrs Ella E, b H G Smith's [Pierce
Everett Rev Thos J, pastor M E Church, h cor School and
Fagan Peter, tailor, h 98 Oak
Fagerburg Axel, emp M P G Co, h 56 Everett
Gustave, emp A J Picken's
Hilmo, emp and b C D Kingman's
John A, emp M P G Co, h 3 West
Fairbanks Mrs ——, b J C Robinson's
Fairhurst Mrs Agnes, boarding house, h Water
Farley James, emp Star Mills, h Purchase
Farnham Andrew J, boss carder Star Mills, h Star Ave
Farnsworth Mrs O L, b Mrs F H Tobey's
Farren Cornelius, emp L & B, b Mrs A Fairhurst's
Farrington Chas H, clothing clerk, h River
Clarence, cutter, h 19 Southwick
Henry A, shoemaker, h 19 Southwick
L B, emp H S & H, h Everett
Mrs Sarah F, h Everett
Fee Tee, laundry, h Water

Felker Mrs Sarah, at Geo R Sampson's
Fenno Frank, brakeman O C R R, h 99 Centre
Ferris Harry, emp Star Mills, b S D Alger's
Fessenden Edward W, blacksmith, h off Winter (E)
Wm P, stationary engineer Bryant's steam mill, b H E Smith's
Fickert Robert F, emp Star Mills, h Plymouth opp Raven
Field Frank W, carpenter, b L W Field's
Mrs L E, dressmaker, h Miller near the depot (R)
Lysander W, emp B S S W, h cor Grove and Cherry
Fielding Thos C, steel engraver and chart publisher, h Plymouth
Finney Geo L, boot maker, h 52 Everett
Mrs Mary W, h Taunton.
Fisher Manuel emp O C R R, h Wareham (S M)
Walter H, emp stock room B S S W, h Pearl near Oak
Fittz Geo B, clergyman, b L L Fittz
Guy B, clerk Sparrow Bros' store, b L L Fittz'
Harriet A, b L L Fittz
Rev Lorenzo L, home missionary, h Oak
Wm P, clerk G H Shaw's, h Oak
Flaherty Kate, emp and b P E Kingman's
Flansbury John W, farmer, h Highland (S M)
Fleece Frederick, lab, h Tispaquin near Rocky Meadow
Fletcher Chas K, carpenter, h Neck near Rochester line (R)
Francis P, tin peddler, h Highland (R)
Flint Mrs Anna M, h 17 Pearl
Harry D, salesman W S Andrews & Sons', h Pearl
Flynn Lizzie M, emp L & B's, b W J Flynn's
Patrick C, emp J L Jenney's, h West
Wm H, emp L & B's, h cor East Main and Montello
Wm J, emp Star Mills, h cor East Main and Montello
Folger Benj, painter, h 64 Oak
Waldo I, clerk Ira Tinkham & Co's, b B Folger's
Foote Ella, emp L & B's, b T H Case's
Ford Austin, h Water near Centre
Chas H, emp L & B's, h Water
Ernest, emp L & B's, h 50 Everett
Henry A, h East Main
Rebecca F, dressmaker, b Mrs W E Bump's
FORD THOS G, blacksmith, h 7 Barrows
Forsberg Chas F, emp M P G Co, h ———
Foster Elisha, h Miller (R)
Herbert E, soap mfr, h Miller (R)
Fox Frederick, farmer, h Plain
Foye Isaac M, music teacher, vocal, h 52 Everett

Foye Wm, hostler, b Ira Tinkham's
Francis Jennie, emp H S & H, h Everett
Louise, emp H S & H, h Everett
Maud, emp B S S W, h Everett
Fraprie Stephen, box mfr, b Mrs C E Stickney's
Freeman Andrew, shoemaker, h Thompson
Benj, farmer, h Fuller
Henrietta, b S Freeman's
Otis J, emp L & B's, h rear 78 Oak
Samuel, h Thompson
French Aaron A, gen'l supt L &B's, h 45 Pearl
Jennie, emp H S B Smith's, b same
L H, ticket agt O C Depot, b C B Clark's
Frink Mary, school teacher, h Oak
Frisbee Salisbury H, emp B S S W, h Forest
Frizzell Agnes, telegraph operator, b L F O'Hara's
Frost Edwin A, farmer, h Spruce near Rochester line (S M)
Fryer Dr W F, physician & surgeon, h 22 Oak
Fuller Abiel, 87 years old, b L M Fuller's
Adelbert W, emp L & B's, b Ansel Fuller's
Alice M, musician, b M F Gibb's
Ansel, emp H S & H, h Vine
Chas H, lab, h Miller (R)
Cyrus, h cor North and Montello
Edmund H, box maker, h East Main
G Frank, teamster, h Wareham (S M)
Granville O, shoemaker Campello, h 30 West
Herman W, emp L & B's, b Ansel Fuller's
Laura, b Cyrus Fuller's
Lucius, farmer, h Spruce (S M)
Mrs Lucy T, h Thompson
Galligan Henry, h 32 West
James H, emp LeBaron's foundry, h Grove
Mary, b H Galligan's
Galland Arthur M, emp paper box shop, h North
Gammons Albert H, emp L & B's, b Nemasket
Annie W, b G T M Gammons'
Chas O, farmer, b G T M Gammons'
Chas T, book-keeper, h Barrows
Ephraim H, emp Benson & Co's mill, h Wareham
Geo T M, farmer, h Highland (R) (S M)
Lorenzo D, emp L & B's, h Nemasket
Mrs M B, h Nemasket
Mabel B, b T G Gammons'
Thos G, farmer and carpenter, h Franco (S M)

Gardner Andrew J, lab h Plymouth (E)
Frank, emp H S & H, b Mrs Hannah Shaw's
Geo C, hostler, b F G Ashley's (N M)
Garney Harvey H, carpenter, h East near Carver line
Gates Mrs Delia, b W T Gibbs'
Gay Bradley L, teamster, h Oak
Chas F, emp Star Mills, h Oak
Chas F Jr, painter, h Oak
John H, shoe finisher, b Mrs W W Collin's
Rodolpho, box maker, b G N Blair's
Gerry ———, emp Cook's brick yard, b Purchade
Gibbs Abner N, lab, h Plymouth (E)
Albert N, jobber, b Mrs E E Gibb's
Ansel E, b Gibbs Place (R)
Benj B, teamster Cushing's grocery, b W R Allen's
Chas, farmer, b E B Shaw's
Elma J, b Wm T Gibbs'
Mrs Esther E, h Plymouth (E)
Evelyn F, b Wm T Gibbs'
Francis B, farmer, h Miller (R)
Harrison G O, farmer, h Miller (R)
Helen J, teacher, b Mrs Etta M Clark's (R)
Lizzie D, emp B S S W, b S Bisbee's
Marshall F, farmer, h Tispaquin near Wareham
Moses C, farmer, h Gibbs Place
Moses E, farmer, h Gibbs Place
Reuben A, emp Atwood's box mill, h Miller (R)
Stephen B, h 27 Pearl cor High
Stephen S, shoemaker, h cor Cherry and Walnut
Warren S, sole leather cutter, h Plymouth near Bed-
Wm T, farmer, h Gibbs Place [ford (N M)
Gillispie Mary, b Agnes Fairbank's
Glancy Bernard, farmer and carpenter, h Neck (R)
Glass Eugene O, shoe finisher, h Water near Centre
Glaze Humphrey, prop Pine Grove Farm, h Bedford (N M)
Gleason Wm H, carriage trimmer, h Vine
Glidden Amaza R, clerk Ryder's store, h 22 Courtland
Benj R, h Courtland opp Elm
Godfrey Herbert E, teamster, h Centre
Mrs Lucy A, dressmaker, h cor North and Montello
Nellie S, emp W H Schlueter & Co's, b North cor
Goldsborough John P, lab, h Water [Montello
Goodrich Mrs Sophronia B, b R Hathaway Jr's
Goodwin Benj, farmer, h Highland (S M)
Wm H, emp B S S W, h Plymouth

Gordon George, emp L & B's, b W Hathaway's
Gorham Geo E, emp LeBaron's foundry, h off Water near
Gorman Minnie, b C Fuller's [Wareham
Gove Chas S, edge trimmer, b E P Gove's
Edward P, edge trimmer, h cor Sachem and Wood
Minot, emp L & B's, b O D Little's
Sylvanus S, emp L & B's, h North
Wm B, emp L & B's, b Mrs Abbie Robinson's
Grant Henry L, carpenter, h Chestnut
Patrick A, emp Shiverick & Thomas', b M A Leahy's
Green Celia, emp and b J Cole's
Greene Thos K, house painter, h North
Greer Reuben K, carpenter, h 132 Centre
Gregory Bertie C S, box maker, h Plymouth near Cedar (E)
Grew Grace R, b I G Grew's
Isaac G, conductor, h Courtland
Grexson Benj, wheelwright, h Plymouth (N M)
Griffith John B, iron moulder, h 10 Everett
Orlando, emp L & B's, b Geo H Place's [mouth
Grinnell Chas E, lawyer Boston, h cor Nemasket and Ply-
Groot Paul, emp W H Schlueter & Co's, b Hiram Nickerson's
Gunn Mary, emp L & B's, b A S Sparrow's
Gurney Alexander R, engineer M W Works, h Rock
James L, mill hand, h Centre
Hackett Chas, carpenter, b T A Churbuck's
Elijah, h Tispaquin
Haddison Addie, emp H S & H, h Oak
Hagen Chas, farmer, h Thompson
Hagerty Dennis, emp O C R R, h Plymouth [Hathaway's
Haines Mrs S Maria, asst forewoman, B S S W, b Miss A W
Haley Edward Jr, hostler Cole's stable, h Jackson
Hall Andrew F, painter, b D Hall's
Mrs Caleb, h Bedford cor Clay
Carrie M, emp L & B's, b J M Hall's
Cyrus N, sawyer, h Main
Demenio, h Plymouth near Bridgewater line (N M)
Edward F, shoemaker, h West
Frank P, emp Keith & Pratt's, h Vernon (N M)
Fred P, farmer, h Benson (S M)
Geo, jobber, h off Water near Wareham
John L, emp Kingman's shoe shop, h Plymouth
John M, shoemaker, h 130 Centre
Jonathan L, shoemaker, h Coombs
Stillman, farmer, h Benson (S M)
Wm L, b J M Hall's

Hallisey Daniel, lab, b J Mullen's
Ham Moses E, emp B S S W, h Forest
Hamilton Robert, baker, h 13 Barrows
Hammond Geo A, shoe mfr, Hammond & Richmond, h cor Plymouth and Bedford (N M) (N M)
Geo W, emp Hammond & Richmond's, h Bedford
Herbert, foreman finishing room Alden & Pratt, b J O Cole's (N M)
Stephen, paper stock etc, h North
Wm H, tailor, h Myrtle
Hancock Lizzie M, dressmaker, emp Mrs I Briggs' b Josiah
Hannon Edward, emp O C R R, h Water [Haskell's
Mary A, emp W H Schlueter & Co's, h Water
Hannum John W, farmer, h Plymouth
Hap Tee Wah, laundryman, b Tee Fee's
Harding Mrs A C, h School
Andrew A, painter, h School
W Anna, b Mrs A C Harding's
Harlow Bradford, transfer agt O C R R freight dept, h 12 Southwick
Chas E, iron moulder, b E F Le Baron's
HARLOW FOSTER A, life and accident insurance agt, h 125 Main
Frank, travelling salesman, b Miss L W Harlow's
J Clinton, carpenter, b S Harlow's
Miss Jerusha D, overseer reeling room B S S W, b Lavina D, h 19 Centre [Mrs L A Harlow's
Leonard D, emp M P G Co, h Forest
Leslie H, photographer, b 125 Main
Mrs Lucina A, h 22 Courtland
P R, emp Mansfield, h 125 Main
Simeon, carpenter, b Wood
Mrs Susan, b F L Wallen's (S M)
Mrs Susan S, h 12 Southwick
Wilson T, shoemaker, b 22 Courtland
Harnden Richard E, varnisher B S S W, b Mrs F D Thompson's
HARPER JOHN, tailor, h Oak
William, engineer O C R R, h off Grove
Harrington Cornelius, clerk I Tinkham & Co's, h Pierce
Mrs Ellen, b C Harrington's
Julia A, shoe stitcher, b Mrs M T Harrington's
Mrs Margaret T, h Water near Wareham
Mary G, shoe stitcher, b M T Harrington's
Harris Mrs M L, h cor Bedford and Clay
Hart Alice B, emp Mrs Downey's, b E F LeBaron's

Harvey Alexander G, baggage master O C R R, b A V Harvey's
Alexander V, emp M P G Co, h Centre
Henry, emp L & B, h Maple Ave
James W, emp Atwood's box mill, h Miller (R)
Mrs Joan, b A V Harvey's
Haskell Clinton, emp L & B, b H K Ellis'
Edward, emp O C R R, h Vine
Fanny L, b J T Haskell's
John T, boot & shoemaker, h 29 Rock
Josiah, gateman Main St crossing O C R R, h Grove near O C R R
Laura L, emp B S S W, b J T Haskell's
Haskins Mrs Drusilla H, h Thompson
Edmund M, shoemaker, h Cherry
Harrison, straw-worker, b Mrs Ella B Wentworth's
Harvey H, emp Kingman's shop, h Webster
Job R, 91 years old, b E D Wood's
Wm H, sizer B S S W, b Mrs F D Thompson's
HASKINS WM M, boots, shoes &c, h 9 Everett
Willie F, farmer, h Thompson
Hasty Frank W, emp L & B, h Main
Hatch Chas P, flagman O C R R, b Mrs L Hatch's (S M)
Foster E, engineer, h off Wareham near R R (S M)
Mrs Lucinda, h off Wareham near R R (S M)
Hathaway Albert A, shoemaker, h cor Centre and Pleasant
Annie W, h Oak (N M)
Clarence L, insurance &c, h Benton
David A, fireman O C R R, b J McMann's
Mrs Dora, emp B S S W, h North near Oak
HATHAWAY DR EDWARD S, dentist, h Prospect
Emma R, emp B S S W, h cor Oak and Courtland
Ephraim, provisions, h Plymouth
Eugene A, emp H S & H, b A Southworth's
Guy P, emp L & B, b W Hathaway's
Hannah, emp L & B, rooms 7 Everett
Israel T, emp B S S W, h North
Jacob E, at almshouse
Mrs Laura A, b J Wilbur's (R)
Lorenzo D, emp B S S W, h Grove
Louis E, clerk N Y & B D Express, b D J Moulton's
Louise E, forewoman machine dept B S S W, h Oak
Randall, fish &c, Hathaway & Perkins, h Pearl
Randall Jr, fish &c, Hathaway & Perkins, h Pearl
Samuel, emp B S S W, h Courtland
Mrs Simeon, b W Hathaway's

Hathaway Warden, farmer, h cor North and School
Hatton James B, painter, b G G Walker's
Haven Perley, farmer, h Chestnut
HAYDEN FAYETTE W, watchmaker & jeweler, h cor Main and Grove
Hayes Ansel G, plumber & tinsmith, h Barrows
Hayward Alvin W, emp Clark & Cole's b H A Hazelton Jr
Haywood Lillie E, b W L Haywood's
Wm L, shoemaker, h Thompson
Hazelton Geo H, shoemaker, h Plymouth (N M)
Henry A, bread & pastry, h Clay
Henry A Jr, hostler, h Cambridge
Healey Edward M, b D W Thompson's
John, emp L & B, b M A Leahy's
Hennessy Alfred H, farmer, h Plymouth
Herman Mrs Elizabeth, h North
Geo H, upholsterer, h 144 Centre
Hewes Ella M, emp B S S W, b G F Fuller's
Mrs Emeline S, b G F Fuller's
Hickey Morris, emp Shiverick & Thomas, b M A Leahy's
Thomas, emp Le Baron's foundry, h West
Higgins James, boarding house, h Lovell
Jesse T, restaurant, h Court End Ave
John, lab, b M Sullivan's
Thos, flagman O C R R, b James Higgins'
Thos W, emp Depot restaurant, b J T Higgins'
Hill Fred C, clerk I Tinkham & Co's, h Clifford
Hilton Chas C, emp L & B, h 9 Myrtle
Hinds David H, farmer, h Cherry
Hines Sumner W, school teacher, b W S Hines'
Wm S, emp LeBaron's foundry, h 22 West
Hinkley Arthur M, emp Keith & Pratt's, h cor Centre and [Pleasant (N M)
Hogan James, hostler, b Dr Paun's
Hollis Mrs Geo W, h 3 Myrtle
Marcia, h 4 Myrtle
Holloway Geo N, carpenter, h at Lakeville
———, carpenter, b Levi P Brown's
Wm O, emp Kingman's shop, h West
Holmes Arthur A, emp H S & H, b T P Holmes
Benj E, farmer & surveyor, h Plyouth (N M)
Mrs Carrie S M, h cor Main and Pierce
Edward W, teamster, h River (N M)
Edwin, famer, h Plymouth (N M)
Elmer E, emp B S S W, b T P Holmes'
Mrs Emily, house keeper, b Mrs M Downey's

Holmes Frank B, book-keeper, b C E Leonard's
H Gertrude, school teacher, b Mrs Carrie S M Holmes'
James S, h Miller near Cushman (R)
Luther G H, farmer, h Wareham near Rochester line
Mrs Lydia, b C E Leonard's (S M)
Martin E, b Mrs Catherine Chamberlain's
Olivia S, b J S Holmes'
Salatniel H, farmer, b L G H Holmes'
Seth L, confectioner, b Nemasket House
Stephen B, machinist, h East Main
Theodore P, h cor Grove and Cherry
Mrs Truman C, h Plymouth (E)
Wm F, emp H S & H, b T P Holmes'
Hopkins Abel I, fireman O C R R, h Main
Houdlett Hattie M, b R D Houdlett's
R D, teamster, h Warren opp Pine (S M)
Houghton Lucius H, emp B S S W, h cor Pearl and Oak
Houllahan David, emp Star Mills, h 25 West
James, section man O C R R, h off West
John, lab, h West
Kate, emp and b G H Shaw's
Mary, emp and b E Robinson's
Mary L, emp B S S W, b J Houllahan's
Houston Mary A, emp and b R T Supple's
Howard Chas, farmer, h cor Bedford and Clay
Maria L, b Rev Joseph Jenks'
Howe Chas A, foreman sporting grounds, h Cherry
James, carpenter, h West
James Jr, emp M P G Co, h Lovell
John E, emp Clark & Cole's h Vine
Patrick E, b J Howe's
Patsey, lab, b Geo Boardman's
Thos H, emp O C R R, b J Howe's
Howes Alvin C, laster, b Miss Ellen Leonard's
Chas A, h Cherry
Howes John W, cranberry raiser, h Thomas near Tispaquin
Howland Flora, emp B S S W, b B F Johnson's
Hoxie Willard L, emp Bourne's bakery, h Oak
Hunt Chas E, emp L & B, h Wareham (S M)
Rev E A, h Wareham (S M)
Lewis E, emp L & B, b D J Moulton's
Phebe, emp L & B, rooms Mrs Ellen Kelley's
Mrs Vester H, b H C House's
Hysler Mrs Melissa, b H E Ballard's
Jackson Clara, h Centre cor West

Jackson Waldo, emp H S & H, b Mrs Clara Jackson's
James Daniel, farmer, h cor Centre and Bedford (N M)
Eveline L, h cor Bedford and Centre
Henry H, pattern maker, h cor Bedford and Centre
Jameson Wm L, boot & shoe repairer, h cor West and Centre
Jeffers Geo J, farmer, h Grove
Hannah, b G J Jeffer's
Mary A, b G J Jeffer's
Mary M, h Grove
Richard, lab, h Vine near West
Jefferson Addie, emp H S & H, h Centre
Earl F, b W T Jefferson, W Wareham
Martin F, carpenter & painter, h Spruce (S M)
Otis M, farmer, h Spruce (S M)
Walter T, stone mason, h Beach near East (W Wareham)
Jenkinson John O, painter, h Centre cor West
Jenks Elisha T, hardware mfr, h cor Main and Pierce
Elisha T P, student, b E T Jenks'
Rev Joseph, mission farm, h Pleasant (N M)
Jenney Mrs E A, b Mrs M E Paull's
Frederick M, emp and b J L Jenney's
JENNEY JAMES L, coal & wood, h 28 Pierce
Jennings T Frank, emp L & B, b 14 Everett
Jewell Chas E, clerk A W Smith & Co's, h Plymouth near [the Green
Johnson Arthur C, shoemaker, h Centre
Benj F, janitor Town Hall and sexton Baptist Church, [h 18 Rock
Elmer E, shoemaker, h Centre
Embert A, farm hand, h 15 School
Frederick A, painter, h 9 Webster
Jacob, h 3 Barrows
John M, emp M P Grate Co, h Forest
John T, emp M P G Co, h Maple Ave
Mrs Lovica T, h 15 School
Mattie, emp L & B, b Mrs Mattie Bamell's
Rev Millard F, pastor Central Baptist Church, h Forest
Sophia R, emp and b E T Jenks' [R R (R)
Johnston D N, emp Atwood's box mill, h Miller near O C
JONES B FRANK, furniture, carpets &c, Jones Bros, b B F Jones'
Benj F, carriage maker, h 35 School
Carrie E M, at Almshouse
Chas A, conductor O C R R, h Grove opp Vine
Chas F, engineer H S & H, b E Taylor's
Chas H, freight conductor, h Grove near O C R R
Eben Jr, painter and paper hanger, h West

Jones Edwin H, brakeman O C R R, h Arch
Milton, flagman O C R R, h Walnut (R)
Watson F, retired carriage maker, h 19 Pearl
Jordan Thos D, farmer, h Neck (R)
Joyce Margaret, emp J H Weston's
Keedwell Geo H, emp H S & H, h Everett
Keefe Daniel, emp M P G Co, b John Mullins'
Patrick emp L & B, h Rock
Keene M Emma, emp B S S W, b J C Vaughan's
Keith Annie, music teacher, h Pearl near Pierce
Cora C, artist, b J Keith's (N M)
Deborah F, h cor Pleasant and Centre (N M)
KEITH ELMER A, mfr Keith's Gold Medal Shoe Dressing Keith Bros, b W W Esterbrooks'
Keith Emma F, dressmaker, h Pearl near Oak
KEITH EUGENE J, mfr Keith's Gold Medal Shoe Dressing Keith Bros, b W W Esterbrooks'
Henry C, h Bedford (N M)
Henry C, nailer, h 10 Southwick
Henry W, stitcher, b H C Keith's
Jared, emp Alden & Pratt's, b J Keith's (N M)
Jeremiah, machinist & inventor, h Plymouth (N M)
Judith F, emp B S S W, b Mrs E F Keith's
Mrs Louisa H, h High near Pearl
Mrs Lucinda, h Bedford near Plymouth (N M)
Mrs Mary B, h 9 Rock
Mary S, b H A Sparrow's
N Wm, shoe mfr, Keith & Pratt, h Pleasant (N M)
Percy W, emp Keith & Pratt's, h Pleasant (N M)
Rodney E, emp Jones Bros, h Pearl
Sarah P, h cor Plymouth and Bedford (N M)
Susie M, b J Keith's (N M)
Sylvester H, shoemaker, b Mrs E F Keith's
Weston E, fireman O C R R, h Main
Kelley Aggie emp Fraprie's box shop, b John Davis'
Alden W, traveling salesman, h Centre
Mrs Annie, emp Star Mills, h off East Main
Mrs A W, millinery, h Centre
Mrs Ellen, h Oak
Ezra J, grocer, h Main
Michael H, mason, h Webster
William, mason, b M A Leahy's
Kenney Ellen, widow, b P Fagan's
Sophia C, b E O Drew's
Kerrigan John, emp and b Dr G L Ellis'

Keyes Albert R, emp Le Baron's foundry, h 169 Centre
Benj S, jobber, h 150 Centre
Betsey, b F A Parker's
Chas E, lab, h 26 West
Chester H, emp LeBaron's foundry, b Mrs S S Keyes'
Lucy M, emp B S S W, b B S Keyes'
Mercy, h West
Samuel B S, emp LeBaron's foundry, h 166 Centre
Wm F, emp LeBaron's foundry, h 164 Centre
Kilroy Richard emp L & B, b J B Sheehan's
Kilton Levi H, lab, h cor Plain and Summer
Lucretia A, b W F Orcutt's
King Clifford S, printer, News Office, h East Taunton
Miss E P, b Miss Jane King's
Jane, h cor High and Oak
Jennie, emp and b B F Jones'
John, emp Washburn & Parker, h West [Oak
Kingman Calvin D, florist, pres Middleboro Nat Bank, h 38
C Willie, boot & shoe mfr, C D Kingman, h Forest
Chas W, boot & shoe mfr, C D Kingman, h Forest
Philip E, boot & shoe mfr, C D Kingman, h Forest
Kingsbury Joseph J, florist, b D J Moulton's
Kinsey Violet A, emp and b F W Hayden's
Kirkpatrick Robert, teamster LeBaron's foundry, h Everett
Kittrell Solomon H, carpenter, h Grove
Knowland John B, painter & paper hanger, h 81 Centre
Thos E, painter, h 9 Everett
Mrs Lucy, emp H S & H, rooms 7 Everett
Krause Bernard, emp Star Mills, h off East Main
Lagarde Louis J, engineer, h Southwick
Lakey Walter F, emp Atwood's mill, h Miller (R)
Chas, emp Star Mills, b B Krause's
Paul, emp Star Mills, h East Main
Lamb J Bert, carpenter& builder, h Lovell
Landers Samuel H, carpenter, h Everett
Mattie C, emp B S S W, b S H Landers'
Langrebe Ferdinand, shoemaker, h North
Lane Isaac H, emp Star Mills, b R F Thompson's
Langmaid Chas E, foreman stitching room L & B, b Mrs L P Morrill's
Geo A, shoe stitcher, b Mrs L P Morrill's
Lashures Robert W, boxmaker, h 51 Oak
Latham Mrs Sarah, emp and b A H Eaton's
Lawrence Chas, emp W Osborne's, h Taunton
Rev John B, pastor Central Cong Church, h Webster

Laydon Abbie, emp L & B, h Oak
Leach Albert A, meat & provision clerk, h 13 Southwick
Conrad H, emp L & B, h cor Webster and Benton
E, clerk Walker's store, b C H Leach's
Otis, h 21 School
Leahy John F, candy maker, b M A Leahy's
Michael A, boarding house, h Everett
William, emp L & B, h cor School and Crossman Ave
LeBaron Cyrus, farmer, h Wareham (S M)
E Leonard, clerk, b E P LeBaron's
LE BARON EUGENE P, iron foundry, h Courtland near [Main
Everett F, iron moulder, h Southwick
Mrs Hannah, dressmaker, h Miller (R)
Hannah N, h 8 Pearl
Harry O, farmer, b Mrs L F LeBaron's (S M)
Henry L, moulder LeBaron's foundry, h 8 Everett
Ida B, b Mrs L F LeBaron's
J Baylies, saw mill & ice dealer, h Oak near High
Jesse L, moulder, b J B LeBaron's
Louis C, iron worker, b Mrs L F LeBaron's (S M)
Mrs Louisa F, h Wareham near O C R R (S M)
Mrs Mary J, h Everett
Thos J, farmer, h Wareham near Rochester line (S M)
Thos M, h Wareham near Rochester line (S M)
Wm O, section foreman O C R R, h Benson (S M)
Lee Chas H, manager American Billard Hall, b G S Thomas'
Geo B, mason, h Plympton (E)
Georgiana, b G B Lee's
Legree Adolphus, farmer, h Plymouth
Leonard Abrathar, shoemaker, h Pleasant (N M)
Allen, cutter, h Plymouth (N M) [and Oak
Arthur H, shoe mfr Leonard & Barrows, h cor High
Benj F, real estate, h 11 Southwick
Chas E, shoe mfr, Leonard & Barrows, h High near Centre
Chas M, shoe mfr Leonard & Barrows, b C E Leonard's
Chester, emp Alden & Pratt's, b A L Dorr's
LEONARD CORNELIUS H, boot & shoe mfr, Leonard & [Shaw, h School
Ellen, h Oak
Ezra S, emp Leonard & Barrows, h High near Centre
Flora, emp B S S W, b Mrs Ellen Leonard's
Florence E, school teacher, b W T Leonard's
Geo B, carpenter, h Cherry near Grove [3 North
Geo G, foreman stitching room, Leonard & Shaw's, h
Geo S, farmer, h Chestnut

LeonardHallett H, emp Brown's market, b L P Brown's
Henry, h Plymouth Summer
H, emp Brown's market, b Henry Leonard's
Henry D, retired farmer, h Plymouth
Herbert L, night police, h Main
Lemuel M, shoemaker, h Thomas
Myra, b C H Leonard's
Nancy E, h 15 School
Olive, h 15 School
Orville N, emp H S & H, h Arch
Sarah P, h 15 School
Wm L, emp H F Shaw's, b Isaac Shaw's
Wm T, supt of schools, h Main
Zebedee, lumber mfr, h Centre
Levellie Feirmand, farmer & lab, h Plymouth near the Green
Lewis Frank A, steam fitter, h Summer
Libby Clarence E, farmer, h Summer near Bridgewater line
Lightford Herbert H, emp L & B, b G Bennett's
Lincoln Andrew J, sole leather cutter, h 13 Southwick
Erastus M, woodsman, b W H Dunham's
Everett T, blacksmith, b W L Lincoln's
John D, jobber, b Mrs Susan Lincoln's
Rolett S, jobber, b Mrs Susan Lincoln's
Mrs Susan, h 22 Pearl
Wm L, carriage mfr, L Lincoln & Son, h Water
Linden Chas B, hairdresser, hWater
Lindley Harry, cutter, b G B Thomas'
Little Oscar D, emp L & B, h Arch
Littlehale Albert W, wool buyer, h Webster
Littlejohn Chas H, at Almshouse
Ira O, h East Main
Mary O, at Almshouse
Livingstone Mrs Agnes, h Montello
Mary A G, school teacher, b Mrs A Livingston's
Long Abner L, farmer, h Wareham
Loring Edward G, bog foreman, b H W Newhall's
Geo E, grocer, Loring & White, b R J Brett's
Lovejoy N P, painter, h Webster
Lovell Alice W, b B P W Lovell's
Annie A, teacher, h 26 Pearl
Austin, auctioneer, h 26 Pearl cor High
Clifford S, iron moulder, h 130 Centre
Edward B, emp S S Bourne's, h Water
Mrs E S, b I T Hathaway's
Galen E H, emp B S S Works, h Water near Wareham

Lovell Geo W, agt N Y & B D Express Co's, h Oak near [High
Grace M, b G E H Lovell's
Jennie W, teacher, b L W Field's
Lizzie W, dressmaker, b Mrs M W Lovell's
Lucy S, emp B S S W, b G E H Lovell's
Mrs Margaret W, nurse, h 20 Pearl
Nellie F, dressmaker, b Mrs M W Lovell's
Samuel S, teaming & jobbing, h 128 Centre
Thos J, overseer stitching dept, B S S W, h 29 Elm
Lowe Albert L, laster, h Oak near Centre
Lownay Patrick, tailor, b Middleboro Hotel
Lucas Abner, lab, h Soule (E)
Samuel W, clerk Lucas's store, b T B Lucas'
Lucas Mrs Lucy N, h Southwick
LUCAS THACHER B, grocer, h Water near Centre
Luippold Caroline, b John M Luippold's
John M, shoemaker & repairer, h Barrows'
Lizzie A, emp L & B, b J M Luippold's
Regania H, emp L & B, b J M Luippold's
Lumberd Myra H, emp B S S W, b S H Lander's
Winnifred B, emp B S S W, b S H Lander's
Luther Maud, at Albert Alden's
Lynch Jeremiah, h Centre near R R
John, b Jeremiah Lynch's
Julia, emp and b A F Ryder's
Mary E, emp L & B, b Jeremiah Lynch's
Mary A, b Jeremiah Lynch's
Lyon Gilbert, at Almshouse
Lyons James F, shoemaker, b Nemasket House
Macgregor Ella, school teacher, b E G Hathaway's
Macomber Arthur, emp W H Schleuter & Co's, h Main near [R R
Arthur H, boxmaker, b W H Macomber's
Elbridge H, shoemaker, h Plymouth (N M)
Horace W, shoe stitcher, h Vernon (N M)
Isaac E, teaming & jobbing, h Vernon (N M)
W B, livery stable, h Main
Wm H, sawyer, h Main near Lakeville line
Maddigan Michael J, farmer, h Rocky Meadow near Wall
Magei Mrs Lavinia (Mrs Tom Thumb), b S W Bump's
Maglathlin Hiram L, emp Clark & Cole's, h 54 Everett
Magoon Josiah E, engineer O C R R, h Grove near Main
Mahoney Cain, emp Star Mills, h cor East Main and Star Ave
John F, machinist, b Cain Mahoney's
Main John N, supt Middleboro Gas & Electric Works, h cor Centre and Arlington

Maker Horace N, b S F Maker's
Mary A, emp H S & H, b Mrs S F Maker's
Sarah F N, h Centre
Mance Allen, janitor school building, h Main
Mansfield John, emp B S S W, h Grove
Julia school teacher, b M Mansfield's
Michael, emp Shaw's Varnish Works, h Grove
Marble Clarence W, emp Ryder & Burbank's, b W E Chase's
Marchant Mrs Priscilla B, h Miller (R)
Sylvester B, emp L & B, b Mrs Abbie Robinson's
Marley John, lab, b J J Morrison's
Marshall Florence M, student, b W H Marshall's
Josiah P, meat & provisions, h Sachem
Levi W, college student, h 4 Water
Lillie R, milliner, b W H Marshall's
Wm H, emp Kingman's shoe shop, h 4 Water
Marston Angie, stitcher, b I S Swift's
Elizabeth, b I S Swift's
Martin Frederick, h 29 Rock
Mate Antonio, brickmaker, b A Thomas
Matthewson Chas S, h 94 Oak
Lucy, b C S Mathewson's
Mathison Mrs J, h Plymouth (N M)
Richard Z, hairdresser, h 3 Centre [h 3 Centre
MATTHEWS S EDWARD, hairdresser Matthews & Ramsay,
MAXIM CARLTON W, builders supplies, h 62 Oak
Everett, carpenter, b Mrs Susan Lincoln's
Henry T, farmer, h Carver (Carver)
Mrs Lydia, h Bedford (N M)
Nathan B, farmer, h Plymouth near head of Wall
Samuel B, laster, h Clay (N M)
Samuel N, emp Atwood's box mill, h Miller (R)
Wm L, farmer, h Summer
Winslow T, shoemaker, h Bedford (N M)
Maybry Chas A, shoe treer, b Mrs N M Maybry's
Mrs N M, h 8 Oak near Courtland
Mayo Rufus, emp Atwood's mill, b Mrs P B Marchant's
McAllister David T, blacksmith, b J C McAllister's
Ella F, b Wm McAllister's
James C, blacksmith, h Plymouth near Nemasket
William, blacksmith, h Plymouth
McBarron Thomas, farm hand, h Water
McCarthy Daniel F, emp H S & H, b E McCarthy's
Mrs Ellen, h off East Main
Eugene, section foreman O C R R, b 101 Centre

McCarthy Eugene H, shoemaker, b 101 Centre
Helena, emp L & B, b Mrs Mary McCarthy's
James J, printer, b 101 Centre
Mrs Mary, h West
Michael, engineer, M P G Co, h Lovell
Nellie M, emp L & B, b E McCarthy's
McCausland Wm, lab, h Water
McCleery Wm, button mfr Boston, h Pleasant (N M)
McCloud Rachel, emp B S S W, b O D Little's
McClusky John, emp L & B, h Water
McConkey, mason, b Mrs L C Tinkham's
McCORMICK JOHN F, stone mason & contractor, h 15 [School
Thos C, shoe cutter, h Barrows
Mrs Thomas J, h Barrows
McCourt Bernard, mason, h Water
Frank, fancy goods, tea & coffee, h Coombs
McCrillis John, farmer, h Plymouth
Mary E, b John McCrillis'
Walter C, shoe cutter, h 54 Pierce
McCully Mrs Betsey, h 20 Pearl
Joseph P, clerk Cushing's store, h 20 Pearl
McDermick Norman, teaming & jobbing, h Purchase
McDonald James J, laster, b Nemasket House
James J, emp L & B's, b M A Leahy's [House
Martin, operator McKay Heel Machine, b Nemasket
Michael, loom fixer, h East Main [Benton
Thomas F, emp L Lincoln & Son's, h cor Water and
McDugall Archibald, emp L & B, b J M Marston's
McFarland Geo F, currier, h Soule (E)
James W, lab, h Lincoln near Water
Mrs L F, emp H S & H, h Forest
McGowan Thos A, fresco painter, b Mrs C P Chace's
McGrady Daniel, lab, h East Main
John R, spinner Star Mills, b Star Ave
McInness Mrs I G, h 132 Centre
McIntosh George, emp T W Pierce, b D J Moulton's
McIsaac Stephen, carpenter, h Lovell
McKeen Adam P, emp Atwood's box mill, h Miller (R)
McKenney Alendo, mfr fertilizer machine, h Neck (R)
McKenzie Mrs Mary, at E F Tinkham's [Clara
McKeown Wm J, foreman M P G Co, h cor Cambridge and
McLeod Murdock, lab, h Wareham near Tispaquin (R)
McMahon Patrick, section hand O C R R, b J Higgins'
Rose, emp and b E S Hathaway's
McMann Mrs Clara A, emp B S S W, b G B Lee's

McMann James, emp LeBaron's foundry, h Vine
Nettie W, emp B S S W, b J McMann's
Samuel M, emp LeBaron's foundry, h cor West and Le Baron Ave
McManus Annie, dressmaker, b J E McManus'
Edward, emp L & B, h Water
Mrs Eunice H, h Main
James E, cutter L & B, h Main
McNahon Patrick, emp O C R R, b J Higgins'
McNeill John, carpenter, h Main
McNevins Jennie T, b J E McNevins'
John H, shoemaker, h Main near O C R R
Maggie A, emp and b M F Johnson's
McQuade James, section man O C R R, h 99 Centre
McRichie Norman, farmer, b F T Thurston's
Mellen Chas E, emp B S S W, h cor Summer and Plain
Edward C, machinist, h cor Summer and Plain
Jessie, emp L & B, b A H Clark's
Mendall Frank F, fruit &c, b A S Sparrows'
L Bertrand, carpenter, b S Mendall's
Mary E, milliner, b S Mendall's
Sylvanus, carpenter & builder, h Pierce near School
Merrick Flora B, dressmaker, h 154 Centre
John R, h 154 Centre
Marcus A, h 152 Centre
Merrideth John, emp Star Mills, b A W Walker's
Merrihew Albert A, emp Ryder & Burbank's, h 93 Centre
Edmund, watchman H S & H, h Forest
John, emp Atwood's box mill, h Smith (R)
Ruth, emp B S S W, b E Merrihew's
Stephen, emp Ryder & Burbank's, h Grove
Merritt George, farmer, h Pleasant (N M)
Messer Geo E, farmer, h off Cherry
Thos P, farmer, h off Cherry
Wm B, farmer, h off Cherry
Millard James S, box maker, h Plymouth near Nemasket
Miller Alden, carpenter, b E J Kelley's
Andrew W, farmer & horse dealer, h Grove
Ernest, emp Atwood's mill, b Mrs P B Marchant's
John A, farmer, h Wareham near Fall Brook Stream
Lorenzo T, farmer & carpenter, h Grove
Mitchell Addie S, h Main near Pierce
Chas, h 19 Pearl
Mrs Lydia M, h 23 Rock [Pearl
Wm R, cashier Middleboro Nat Bank, h Main near

Moley Patrick, emp and b C C Tinkham's
Molway Wm O, carpenter, h West [Pearl
MONROE ARTHUR B, salesman H L Thatcher & Co's, h 4
MONROE DAVID B, boots, shoes, trunks, etc, h 4 Pearl
MONROE HENRY C, manager Monroe's shoe store, h 5
Lillian M, b D B Monroe's [Pearl
Moody Thomas D, emp Clark & Cole's, b D J Moulton's
Morgan John B, travelling salesman, h cor School and Pierce
Morrill Chas E, emp LeBaron's foundry, b 53 Oak
Geo, emp Burbank and Ryder's h School
Mrs L P, boarding house, h 53 Oak
Morris Frank, emp Star Mills' b Mrs E Tucker's
Henry farmer' h Plymouth (E)
Joseph, lab, h Montello
Lizzie, emp B S S W, b P Benoit's
Morrison John H, emp and b Wm Thomas (S M)
John J, emp M P G Co, h cor Main and Water
Angus, lab, h Chestnut near Thomas
Angus D, lab, b A Morrison's
Morse Barzilla A, farmer, h Plymouth (E)
Chas E, at Almshouse
Chas H, poultry etc, h Plymouth
Ezra, h Summer
Geo H, emp C H Morse's, h Plymouth
Mrs Hulda, h Wareham (S M)
Jennie E, b C H Morse's
John, farmer, h Plymouth (E)
John P, farmer, h Plymouth (E)
John Q A, farmer, h Wareham between Pine and O C R R
Lucy A, b Geo W Perkin's
Lucy F, b B A Morse's
Mary A, at Almshouse
Robert F, engineer & shoemaker, h Pleasant (N M)
Sadie O, teacher, b E Morse's
Morton Dea John Q, station agt, Rock, h Miller (R)
Mosher Benj F, pastor advent church, h Lincoln
MOULTON DAVID J, boarding house, h Centre cor Pearl
Orison W, clerk Ryder's store, b D J Moulton's
Murch Herbert A, farmer, h Fuller
Murdock Calvin, milkman, h Plymouth
Chas G, at Almshouse
F Antoinette, emp B S S W, b C Murdock's
Hattie A, stitcher, b Calvin Murdock's
John, h Neck opp Perry
Luther B, horse dealer, b Nemasket House

Murdock Mrs Mary H, h Plymouth (N M)
Mortimer, dramatic author, h Spruce (S M)
Mullins John, emp Star Mills, h Le Baron Ave
Murphy Cornelius, lab, h Benton
Cornelius Jr, emp L & B's b Benton
John, jeweler at Tinkham's, h Benton
Julia, emp and b Mrs Harriet Rice's
Katie E, emp L & B's, b Mrs P Murphy's
Mrs Patrick, h School
Sarah E, emp L & B's, b Mrs P Murphy's
Stephen J, lather, h School
Murray Mrs Chas, h Wall
Chas W, farmer, h Wall
Mrs Charlotte, h Everett
Mrs Charlotte F, h Plymouth
Mrs Isabella, h Plymouth (N M)
Mrs Sarah A, b C W Murray's
Wm M, emp L & B's, b Mrs Charlotte Murray's
Nelson Margaret, emp L & B's, b L P Brown's
Nevers Helen A, teacher, b J W Never's
John W, engineer L & B's, h cor Centre and Pearl
Newhall Horace W, farmer, h cor Cedar and Soule
NEWTON MRS S E, nurse, h cor Centre and Pleasant (N M)
Nichols Frank A, farmer, h Wood
James G, farmer, h Cedar (E)
Thos, emp M P G Co, h Everett
Nickerson Clara, emp B S S W, b A H Poole's
Geo, emp B S S W, b C A Englested's
Hiram, h 70 Pierce
Hiram F, emp Stetson's shoe shop, b 70 Pierce
Minnie, emp B S S W, b A H Poole's
Wm T, shoe cutter, b E Ward's
Willie W, emp L & B's, h 70 Pierce
Nightingale Joseph F, emp L & B's, h Oak
Nolan Hannah, emp L & B's, b D J Moulton's
Wm, emp Star Mills, h Montello
Wm T, blacksmith, h Montello
Noonan Michael D, blacksmith, h Plymouth (N M)
Norris Alonzo C, harness maker, b J F Nightingales
Eugene F, emp M P G Co, h 88 Oak
NORRIS FAYETTE C, harness maker, h Crossman Ave
Jennie L, dressmaker, b Mrs M J Norris's
John G, sectionman O C R R, h West
Mrs Mary J, dressmaker, b 20 Pearl
Norton Edwin A, emp B S S W, h 102 Oak

Norwell Mrs Susan, h 156 Centre
Nourse Chas C P, steamless wash boiler mfr, h Centre (N M)
Rufus J, farmer, h Centre (N M)
NOURSE RUFUS J JR, steamless dinner boiler mfr, h [Pleasant (N M)
Nuttal Roger, carpenter, h 138 Centre
Nye Ann E, nurse, h Carver
Ober Elijah S, saw & grist mill, E S Ober & Co, h North
L Evelyn, b Mrs R G Ober's
Mrs Rebecca G, h North
O'Donnell James S, lab, h 66 Pierce
John, emp J L Jenney's, h Pierce
John T, lab, h 66 Pierce
Julia, emp and b Mrs H Rice's
Michael, shoemaker, b T O'Donnell's
Michael, section man O C R R, h West
Thomas, h Oak
Ogden Susan K, b C T Thatcher's
O'Hara James J, laster, h Vine
Stephen F, insurance agt, h Everett
O'Hare Patrick J, carpenter, h Montello
O'Neil Thersa, emp and b Dr Copeland's
Orcutt Fred A, emp Kingman's shoe shop, b W F Orcutt's
Walter F, emp Kingman's shoe shop, h Plymouth
Osborne Alice W, b E N Osborne's
Edward N, freight agt O C R R, h 61 Centre
Frank A, book keeper, h Arch
Isabell B, b Centre
Joseph C, farmer and fruit grower, h Centre
Levi, boot & shoe repairer, b B Bennett's
Lyman H, tinsmith, b Centre
Mary L, h Centre
Rufus W, shoe laster, h North
O'Sullivan John D, emp Star Mills, h East Main
Patrick F, emp Star Mills, b J D O'Sullivan's
O'Toole Maud, dressmaker, b M F O'Toole's
Michael F, clothing & furnishings, h North near [Myrtle
Thos F, clerk M F O'Toole's, b same
Outhouse Mrs Dora, emp L & B's, b A L Raymond's
Overhiser Geo B, supt B S S W, h Oak near Centre
Georgetta, b G B Overhiser's
Miss M A, music teacher, b G B Overhiser's
Packard Mrs Caroline M, at Almshouse
Clara E, at Almshouse
Edward, brakeman O C R R, h Lovell

PACKARD MRS EILEN M, millinery etc, Bon Mode, h 48 Centre
Joseph E, brakeman O C R R, h Lovell
Packer Francis A, iron moulder, h Le Baron Ave
Paine Chas I, shoe maker, h 12 Southwick
Pare Alexander, shoemaker, b cor Pleasant and Centre (N M)
PARKER EDMUND O, coal and grain, Washburn & Parker, h 11 Pearl
Mrs Ellen B, h Wareham near Water
PARKER NATHANIEL B H, lumber etc, J K & B Sears & Co, res Hyannis
Parry Mrs Caroline L, emp L & B's, b Mrs T W Parry's
Mrs Lovisa, h Cambridge
Patton John, emp L & B's, b Middleboro Hotel
Paty Lemuel B, farmer, h cor Highland and Miller (R)
Paul Mrs Charlotte, basket work and cain seater, h off Grove
Paull G Frank, farmer, b Mrs M E Paull's (S M)
Mrs Mary E, h Wareham (S M)
Paun Amos B, physician & surgeon, h 96 Oak
Pearce Mrs Lena, h North
Pease Alvin, carpenter, h 17 Everett
Chas A, steward, h off Wareham near O C R R (S M)
Frank, emp L & B's, h Everett
Joseph L, real estate, h cor Forest and Clara
Walter, emp L & B's, b E W Buzzell's
Peasley Moses W, emp Cole's stable, b J Cole's
Peckham Abbie J, emp L & B's, b C H Ford's
Frank E, laster, h Water near Wareham
Peirce James E, emp P H Peirce & Co's, h Main
Louise F, b Miss L W Harlow's
Mrs Susanna, h France (S M)
Thos S, groceries, dry goods &c, P H Peirce & Co, h Main near Pierce
Tyler, farmer, h Miller (R)
Wm R, farmer, h Main
Penley Ellen P, emp L & B, b Mrs P S Penley's
Elmer E, carpenter, h Maple Ave
Pricilla S, h Maple Ave
Penniman Albert A, shoemaker, h Fuller
Harvey, b Nemasket House
J Foster, shoemaker, h Fuller
Josiah F, laster, h Crossman Ave
Prince E, prop Nemasket House, h Main near Centre
Wm O, boot & shoe mfr, h School
Perkins Mrs Annie M, at Almshouse
Mrs Betsey B, b A M Woods'

Perkins Chas A, pastry & eggs, b L Perkins' 2nd
Dennis W, emp Shaw's japan works, b Mrs Ira Thomas'
Edward G, com trav, b L Perkins'
Elijah E, h Plymouth (N M)
Ernest, shoe treer, h Murdock
Ernest I, shoemaker, h Plymouth (N M)
Frank, clerk I Tinkham & Co's, h 168 Centre
Geo A, foreman packing room H S & H, b J E Dixon's
Geo W, machinist, h Webster
Isaac E, farmer, h Plymouth (N M)
Mrs Jane, h North
Mrs Joanna A, h cor Beach and East (W Wareham)
John C, emp and b J J Perkin's
John J, box toe mfr, h Plymouth near North
Joshua A, printer, h Coombs
Joshua L, emp L & B, h 61 Centre
King, lab, b Mrs R S Eldridge's
Lloyd, fish &c, Hathaway & Perkins, h Pearl
PERKINS LLOYD 2nd, machinist, h Rock
Mrs L A, dressmaker, h Webster
Nathaniel, farmer, h Highland (R)
Mrs Sarah L, h Pearl near Oak
Walter R, emp C A Perkins' b T E Barden's
Perry Geo A, shoemaker, h West
John F, asst supt Star Mills, h Star Ave
John P, lab, b C E Keyes'
L A, emp L & B's, b W H H Perry's
Mrs Narcissa A, h Plymouth (N M)
Wm H H, off North
Peterson Alban, emp M P G Co, b T A Churbuck's
Geo C, boot & shoe mfr, Peterson & Alger, h 13 Barrows
Pettee Clara B, type writer, b W H F Pettee's
Wilks H F, machinist B S S W, h 25 Courtland
Phillips Mrs Betsey T, h Le Baron Ave
Mrs Dexter, b G W Lovell's
Edmund E, shoemaker, h Le Baron Ave
John, emp L & B, b D J Moulton's
Phinney Benj F, carpenter, h Clara
Elmer E, shoemaker, b Z E Phinney's
Frank, carpenter, h cor Everett and Clara
Gertrude, stitcher, b Mrs C P Chace's
Emma, stitcher, b F M Sherman's
Thos S, heeler, L & B, h 24 Pearl
Wm L, shoemaker, b Z E Phinney's
Zenas C, farmer, h Fuller

Phinney Zenas E, emp L & B, h School
Pickens Albert G, h Main near Grove
Andrew J, farmer, h 83 Main
Cornelius S, b A J Pickens'
Ebenezer, at A J Picken's
Wilkes W, emp B S S W, b A J Picken's
Pierce Mrs Adeline, h Everett
Chas T, emp J K & B Sears & Co's, h Clifford
Frank E, carpenter, h cor Webster and Clifford
Ida L, student, b T W Pierce's
J Frank, emp B S S W, h School
John H, carpenter, h Murdock
Melissa J, b Mrs L Pierce's
Sadie, operator B S S W, b J C Vaughan's
Samuel B, clerk Pierce's hardware store, b T W Pierce's
PIERCE THOS W, stoves, hardware &c, h Courtland
Pitman Geo A, teamster, b Mrs S Norveill's
Pittsley Abisha, lab, h Cherry
Chas P, lab, h Nemasket
Hazakiah, farmer, h Walnut near Cherry (R)
Harry W, jobber, h Cherry
Harry W, mason, b C P Pittsley's
Joshua W, lab, h off Perry (R)
Wm L, emp L & B, h Nemasket
Place Darius H, farmer, h River (N M)
PLACE GEO H, real estate, h cor Centre and Everett
Poole Alvah H, foreman J K & B Sears & Co,
Pope Henry F, emp B S S W, b Mrs E F Pope's
Porter Clarence C, farmer, h Thompson
Henry G, carpenter, h Taunton
POSSELT EMILE, musician & teacher, b Thos W Pierce's
Powers Geo, teamster, h Cherry
Pratt Albert W, h cor Pleasant and Clay (Lakeville)
Mrs Allen, b F E Drake's (N M)
Augustus, h Pleasant (N M)
Mrs C C, h Plymouth (N M)
C C K, retired mfr, h Pleasant near Plymouth (N M)
Chas E, farmer & carpenter, h cor Pleasant and Clay (Lakeville)
Chas W, carpenter, h Oak
Mrs Corda E, h Plymouth (N M)
David G, h cor Plymouth and Pleasant (N M)
Edmund T, real estate, b T J Pratt's (N M)
Edward T, real estate, h Plymouth
Elton L, clerk P H Peirce & Co's, h 5 Myrtle
Emma L, b Augustus Pratt's (N M)

Pratt Enoch, shoe mfr, Alden & Pratt, h Plymouth (N M)
Mrs Francelia R, b Pleasant (N M)
Mrs Francis G, h cor Cedar and Plymouth
Geo W, b F G Pratt's
Herbert A, shoe mfr, Keith & Pratt, h Pleasant (N M)
Mrs Hiram N, h Pleasant (N M)
Jared, farmer, h Plymouth (N M)
J K, book dealer, J K Pratt & Co, h Pleasant near Plymouth (N M)
PRATT LOUIS H, mfr Allen washer, h Highland (R)
Julia, b C C K Pratt's
M Louisa, b C C K Pratt's
Lucy H, b Mrs H N Pratt's (N M)
Luther B, meat & provisions, h East Main near Sachem
Martin V B, book dealer, J K Pratt & Co, h Plymouth opp Pleasant (N M)
Nathan W, grocer, H N Pratt & Son, b Mrs H N Pratt's (N M)
Norman F, book dealer, J K Pratt & Co, b J K Pratt's (N M)
Mrs Rebecca, b E P Westgates' (S M)
Silas, emp H S & H, h Barrows
Simeon L, teaming & jobbing, h East Main
Mrs Susan L, h Plymouth (N M)
T Jefferson, farmer, h Plymouth near Bridgewater line
Dr Wm, h cor Plympton and Carmel (N M)
Winslow, provisions, wood and charcoal, h cor Main and East Main
Prime St Clair, teamster, h River
Pronaveau Francis, emp L & B's, b ———
Purdon Edward G, emp Briggs' stable, h Oak
Edward L, emp L & B's, b E G Purdon's
Putnam Mrs Emily, stitcher, b Lloyd Perkins'
Geo T, h cor Southwick and Oak
Quimby Frank, emp L & B, b Nemasket House
Quindly Wm J, emp L & B's, h Court End Ave
Quinn Spisey, emp and b Mrs John Shaw's
Rafter Mrs Annie, b Dr Wm Pratt's
Ramsey Peter M, hair dresser, Matthews & Ramsay, h 3 Centre
Rev W [illegible] 1st Unitarian Church, h Rock
Ramsdell Harriet [illegible] Ramsdell's
John B, farmer [illegible] Thompson
Randall Amelia F, b [illegible] Thompson's
Raymond Albro L, shoe cutter, h Maple Ave
A W, edge finisher, h Wareham
Frank C, emp H S & H, h Plain
Fred, emp L & B's, h 15 Everett

Raymond Lucius S, h Wareham near Water
Marcus M, shoemaker, h Lincoln
Maude A, emp L & B's, b A W Raymond's
Myron F, emp L & B's, b Marcus M Raymond's
Robert N, shoemaker, h Everett
Samuel D, poultry etc, h Soule (E)
Reardon John, mason, h 14 Everett
Reed Abiatha L, laster, h Mill (N M)
Albert F, farmer, teaming and jobbing, h Centre
Annie M, clerk, b A F Reed's
Chas R, farmer, h Vernon (N M)
Edward C, woodman, h Pine near Wareham
Francis, stone mason, h Clay (N M)
James S, teamster, h Plymouth near Nemasket
Jeremiah W, farmer, h Neck near Perry
John S, provissons, Reed & Esterbrook, b Winslow
Mrs Mercy B, b Frank Perkins' [Pratt's
Mrs Sarah A, b E C Reed's
Sylvanus W, carpenter and builder, h 14 Pearl
Wm E, wooden box maker, b Susan Lincoln's
Wm M, woodsman, b E C Reed (S M)
Rees Esther, h Gibbs Place (R)
Reynolds Geo B, section foreman C C R R, b G W Smith's
Rhodehouse Millie A, school teacher, b E T Jenks'
Rice Harriet, h Main near Pierce
Rich Lottie A, b J Rich's
Joshua, fish etc, h East Main
Richards Geo A, emp and b W S Ellis'
Geo C, granite & marble worker, h Station near Centre
Richardson Henry S, emp L & B's, b Middleboro Hotel
Mrs Lillian I, h Water near Centre
M B, farmer, h cor Sachem and Wood
Richmond Eben A, clerk T W Pierce's, h 3 North
Elisha W, shoe mfr, Hammond & Richmond, h Plymouth (N M)
Lysander, emp H S & H, b C C Alden's
Mrs M W, h Taunton
Susan D, h Taunton
Theodore A, emp Keith & Pratt's, b H A Pratt's
Richter Chas L, weaver Star Mill, h North
Louis T, shoemaker, b North
Riddle John, painter, h off Wood near Grove
Rider Earl E, carpenter and builder, h Elm
Riley Delia M, emp L & B's, b J J Morrison's
Ripley Chas, shoemaker, h Centre

Ritter Lena, emp L & B's, b L Ritter's
Louis, custom shoe maker, h Nemasket
Louis, Jr, shoemaker, b L Ritter's
Susan H, emp W H Schlueter & Co's, b L Ritter's
Robbins Adeline M, emp Hathaway & Soule's, b F M Sherman's
Catherine, h North
Frederick K, farmer, b J M Robbins'
Geo A, box maker, b J M Robbins'
Mrs James M, h Wood
Joseph M, stitcher, h Wood
Myra, stitcher, b G H Hazelton's (N M)
ROBERTS HENRY J, mason & contractor, h Tremont
James R, finisher Star Mills, h 7 Myrtle
Wm A, emp L & B's, b Middleboro Hotel
Robertson Solon, emp B S S W, h West
Robinson Mrs Abbie, h 7 School
Alice, stitcher, b Wm Robinson
Betsey, h Pleasant (N M)
Catherine D W, b E Robinson's
Mrs E C, h Plymouth near Pleasant (N M)
Everett, lawyer, insurance &c, h Main
Florence A, b E Robinson's
Geo A, lab, b Mrs Abbie Robinson's
John C, shoe cutter, h 26 School
Lizzie, b E Robinson's
Miss L S, h Plymouth near Pleasant (N M)
Dr Lucy M, physician, h Plymouth (N M)
Mary, stitcher, b Wm Robinson's
Sarah, teacher, b E Robinson's
Thos, emp and b A Eaton's
Wm, farmer, h Plymouth near Purchade
Rogers Albert shoemaker, b W B Chandler's
Mrs Eliza, h Plymouth
Mrs Hattie, emp B S S W, h off Grove
Henry H, emp B S S W, b Mrs E Roger's
Herbert F, emp and b E Hathaway's
Herbert H, emp and b E Hathaway's
James C, emp H S & H, h Arch
Jennie, emp B S S W, b Mrs Eliza Roger's
Patrick, emp Brigg's stable, b D J Moulton's
William, fireman O C R R, b Mrs Hattie Rogers'
Rollins Wilbur F, emp L & B, b Mrs Hannah Stevens'
Rose Joseph G, emp Star Mills, b M A Bettencourt's
Helen N, emp Mrs M Downey's
Rosenfeld Clara, emp and b G Rosenfeld's

Rosenfeld Gustavus, dry goods, paper hangings &c, h Main
G, b G Rosenfeld's
Ross Frank, emp Sampson's brick yard, b Antone Thomas'
Manuel G, farmer, h Plymouth
Rounds Charley M, emp H S & H, b M A Leahy's
Rounseville Martin, b M O Rounseville's
Martin O, mason and contractor, h Benton
Rudolph Chas, weaver, h East Main
Chas J, weaver Star Mills, h Montello
Herman, weaver Star Mills, h off East Main
Julius, loom fixer Star Mills, h Montello
Lewis, emp Star Mills dye house, h Plymouth
Mary, emp Star Mills, b Julius Rudolph's
Otto, emp Star Mills, b Julius Rudolph's
Rusen Uluf A, emp B S S W, h Grove
Russell Edmund, emp Star Mills, h East Main
James H, overseer spinning room Star Mills, h East
Louis H, fireman O C R R, h Elm [Main
Russett Israel, shoemaker, h Centre (N M)
Ryder Alonzo F, clerk Ryder's store, h North
Mrs Azubah, emp Mrs Downey's, h Main
Barnabas C, wheelwright, h Main near Barrows
Benj F, emp Kingman's, h West
Chas H, carpenter & wheelwright, h Neck (R)
Elizabeth M, h Centre
Fred, cutter, b E W Richmond's (N M)
RYDER HARRY M, carpenter, wheelwright & blacksmith, h Neck (R)
Henry K, emp Atwood's mill, h Wareham (S M)
Mrs Jane P, h 54 Pierce
Jennie G, artist, b Mrs E M Ryder's
Jesse B, dry goods &c, G T Ryder & Co, h Main
John H, farmer & wool dealer, h Highland (S M)
Morrill S, emp Burbank & Ryder, b N F Ryder's
Nathaniel F, varnishes & japans, h Main near Grove
N Horace, farmer, h Highland (S M)
S Everett, emp H S & H, h Plymouth near the Green
Standish, b G W Barrows
Mrs Susan A, b N H Ryder's (S M)
Thos M, insurance agt, h cor Oak and Southwick
William, h cor Benson and Spruce (S M)
Rev Wilson C, h Miller (R)
Mrs Wilson C, h Highland (S M)
W Joseph, printer, b Mrs Jane P Ryder's
Salis Wm I, stitcher, b Geo B Whitmarsh's (N M)

Sampson Geo R, brick mfr, h North
James N, b J E McNevins'
Martha, h cor Oak and Pierce
Shadrich A, farmer, h Plymouth (N M)
Walter, high school teacher, b H C Keith's
Sanford Robert C, shoemaker, b Geo A Perry's
Savery Albert A, farmer, h Taunton
Albert T, lumber mfr, h Plymouth
Mrs Almira M, h junc Miller and Cushman (R)
Laura A, b A A Savery's
Lizzie A, emp B S S W, b A A Savery's
Truman C, emp and b A T Savery's
Sawyer Mrs Helen M, b E V Warren's
Say Henry, emp M P G Co, h Forest
William, emp Star Mills, h Montello
Scanlan John, h Summer
John W, lab, b W J Flynn's
Schlueter Annie M, b W H Schlueter's [Webster
Henry B, jewelry box mfr, W H Schlueter & Co, h
Herman G, emp W H Schlueter's & Co's, b W H Schlueter's
W Henry, jewelry box mfr, W H Schlueter & Co, h cor Rock and Benton
Scholer Lizzie N, b J W Reed's
Mrs Viola L, b J W Reed's
Scott Fred E, fruit & confectionery, h Clara
SCOTT WALTER, tailor, b D J Moulton's
Warren L, teamster, h Oak [cor Courtland
SEARS HENRY W, lumber &c, J K & B Sears & Co, h Main
SEARS BARNABAS, lumber &c, J K & B Sears & Co, res So Yarmouth
SEARS HENRY W, lumber &c, J K & B Sears & Co, h cor Main and Courtland
SEARS ISAIAH C, lumber &c, J K & B Sears & Co, res
Winslow, farmer, h Raven (E M) [Hyannis
Winslow H, sawyer, b Abner Lucas'
Seaver Clarence E, electrician, h Oak
Sharp Mrs Edgar T, h Glass Place
James, h Elm
John, farmer, b Mrs E T Sharp's
Shaw Agnes W, dressmaker, b Vernon (N M)
Arthur E, book-keeper, b Rock
Mrs Asa, nurse, h cor Purchase and Chestnut
Benoni, farmer, h Tispaquin near Short
Benj C, farmer, h Rocky Meadow near Wall

Shaw Chas A, traveling salesman, b C F Shaw's
Chas F, farmer, h Barrows
C Henry, shoemaker, h Clay (N M)
Dan'l H, farmer, h Plymouth near Carver line
Ebenezer A, wood, lumber &c, E A Shaw & Co, h Rocky Meadow near Wall
Elbridge G, farmer, h Vernon (N M)
E Howard, wood lumber &c, h Wareham (S M)
Elisha F, clerk M H Cushing's, b E T Shaw's
Elisha T, emp Wm Pierce's, h Jackson
Eliza L, h Main
Elmer, emp Kingman's shoe shop, h Plymouth
Elmer F, shoe mfr, h Plymouth
E Frank, clerk Cushing's store, b E T Shaw's
Erastus B, farmer, h Plymouth (E)
Mrs Fannie, h 4 Myrtle
Flora, emp B S S W, h Main
Florence G, b Geo H Shaw's
Foster, b L Farrington's
Frank H, hack driver, h School
Fred F, farmer, b B Shaw's
George, stone mason, b A W Bryant's
Geo H, varnish & japan mfr, h Rock
Geo H, boots & shoes, h 126 Centre
Hannah, b I Shaw's
Helena, b Mrs John Shaw's
Henry F, hairdresser, h Wood
Henry H, eggs & vegetables, b H K Ryder's
Henry W, emp Atwood's mill, h Miller (R)
Ida B, b G H Shaw's
Isaac, moulder, h Cambridge
Jacob B, druggist, b A C Childs'
Jarius H, pattern maker, h Court End Ave
Mrs John, h 21 Pierce
Joseph A, carpenter, h Arch
Joseph N, carpenter, b W N Shaw's
Josiah C, farmer, h Barrows
Mrs Julia H, b R D Houdlett's
Levi F, Atwood's mill, h cor Miller and Walnut (R)
Lewis W, emp L & B's, h Jackson
Lizzie W, mfr collars for dogs, b Wm B Shaw's
Nellie M, b Geo H Shaw's
Nelson, hackman, h Courtland
Orrie B, emp H S & H, b I Shaw's
Perez, box joiner, h Wareham (S M)

Shaw Phœbe E, h Forest
Samuel, overseer M P G Co & confectioner, h Station
SHAW SAMUEL, boot & shoe mfr, Leonard & Shaw, b Edward Bryant's
Serena F, dressmaker, b W B Shaw's
Mrs Temperance, h 16 Rock
Thos J, at Almshouse
Walter A, farmer, h Tispaquin near Short
William, emp Wm Peirce's, h Forest
Wm A, teamster, h Wareham (S M)
Wm B, boxmaker, h Grove near Main
Wm N, laster, h Sachem
Shay Mrs Julia, h East Main
Shea Daniel, shoemaker, h cor Lincoln and Water
David, emp L & B's, h Water
John, emp L & B's, b David Shea's
Sheedy John, lab, b John Mullen's
Rev Patrick J, pastor Sacred Heart Church, h Forest
Sheehan Chas H, emp L & B's, h 41 School
John B, boarding house, h East Main
Julia, school teacher, b East Main
Mary, emp L & B's, h East Main
Thos B, teamster, h East Main
Shepherd John L, emp H S & H, h 15 Everett
Sherman Benj F, carpenter, h Smith near Miller (R)
Mrs Eliza B, b W S Gibbs' (N M)
Elnathan wood dealer & teamster, h Miller (R)
Eunice L, h 22 West
Frank M, foreman cutting room L & B's, h cor High and Oak
Geo W, supt Almshouse, h Alms
SHERMAN DR JAMES H, physician & surgeon, h Pleasant cor Centre (N M)
Jennie, b Joshua Sherman's
Joshua, carpenter & builder, h Oak
Levi V, emp H S & H, h Everett
Manuel F, emp H S & H, b A H Alden's
Mrs Mary E, b W L Lincoln
Wm F, emp Kingman's shoe shop, h Centre
Simeon A, h Pond
Shiverick Samuel N, roofer, Shiverick & Thomas, h Oak
Mrs William, h Oak
Short Frank Woodsman, h Wareham (S M)
Mrs Lena, h Oak
Shurtleff Benj, b B C Shaw's
Mrs Elizabeth H, h Purchase

Shaw Emily M, h Seth Shurtleff (W Wareham)
Ernest L, emp L & B's, b A M Cushing's
Fred J, provisions, h cor Oak and Southwick
Grace E, emp B S S W, b G E Ward's
Mrs H A, b E Ward's
Harry S, emp L & B's, b H N Cushman's
Dr James F, physician & surgeon, h Highland (S M)
Lucretia B, b Dr J F Shurtleff's (S M)
Nathaniel, farmer & lumber mfr, h France (S M)
Nathaniel 2nd, farmer, h cor Thomas and Tispaquin
Nathaniel A, farmer and lumber mfr, h France (S M)
Nathaniel F, farmer and lumber mfr, h France (S M)
N Frank, iron moulder, h Southwick
Seth, farmer, h Beach near Rochester and Wareham line (W Wareham)
Virgil W, emp LeBaron's foundry, h Lovell
Silva Manuel, section hand O C R R, b J Higgins'
Silvader Antonio, lab, b A Thomas'
SIMMONS ALBERT I, provisions, Drake & Simmons, res Bridgewater
Annie, emp B S S W, b Vine
Chas, farmer, h Plympton
Gilbert H, shoemaker, h Wareham
Harriet A, b J B Simmon's
Henry O, emp N Y & B D Express Co, h School
Joseph B, emp H S & H, h School
Mrs Mary M, h Plympton near Fuller
Nathaniel, emp and b T B West's
Mrs Sarah E, dressmaker, h Rock
Walter, fireman O C R R, b W H Whitcomb's
Sinclair John, lab, h 15 Rock (N M)
Sisson Annie J, button hole machine operator, b J O Cole's
Edward E, horse shoer & carriage smith, h Wareham (S M)
Thomas G, horses &c, Thomas & Sisson, b C H Thomas'
Skinner Ermina F, emp L & B's, h 13 Barrows
Slesser Robert, gardener, h Summer
Slocum William, shoemaker, h Plymouth (S M)
Small Cora, trimmer B S S W, b Mrs F D Thompson's
Isabel emp B S S W, b T H Case's
Susie, asst overseer sewing hall B S S W, b Mrs F D Thompson's
Smalley Louisa J, h 122 Main
Smith Albert W, grocer, h Fuller
Arthur V, medical student, b H S B Smith's
Christopher C emp Clark & Cole's, h Arlington
Cora, emp and b G Rosenfield's

Smith Mrs Cyrus, h Fuller
Daniel, farmer, b Mrs L Smith's
Earle T, emp Chas E Leonard's, h Oak near Southwick
Mrs Eveline, b Mrs S W Smith's (R)
Geo W, fish dealer, h Elm
Henry D, clerk Drake's drug store, h Everett
Herbert E, carpenter & box lumber mfr, h Fuller
Henry G, retired sea captain, h Oak
SMITH H S B, physician & surgeon, h cor Centre and Pearl
Mrs H W, h Spruce (S M)
Hercules, teamster, h Elm
Israel, groceries, dry goods & hardware, h Miller (R)
James, farmer and teamster, h Fuller
James, lab, h Water
John, emp L & B's, b J Higgins'
John E, teaming and jobbing, h Wareham (S M)
Lester J, emp B S S W, h Elm
Mrs Lucinda, h Wareham (S M)
Martin, emp H S & H, res at Plympton
Mary A, overseer trimming hall B S S W, b Mrs F D Thompson's
Mary Abbie, emp B S S W, h Oak near Courtland
Mary E, b Mrs M E Smith's (S M)
Minnie W, clerk Post Office, b Hercules Smith's
SMITH ORRIN R, clothing &c, h 21 Pearl
Mrs Sally C, h 121 Main
Mrs Susan W, h Smith (R)
Wm W, emp L & B, b C P Ames'
Snow Abner W, finisher Star Mills, h North
Abner W Jr, agt N E Organ Co, h School near Northbridge
David E, emp LeBaron's foundry, h Water near the
Henry W, emp B S S W, h Summer
Horace L, emp L & B, h Lane
James, farmer, h Plymouth
James P, emp L & B, b D J Moulton's
Otis, carriage maker, h Summer
Philander, 82 years old, at Almshouse
Mrs Sally D, 81 years old, b James Snow's
Susan W, b A W Snow's
Walter M, overseer Star Mills, h 10 Myrtle
Wm C, designer, b Nemasket House
Wyett, b E F Thomas'
Somers Wm J, emp L & B, b Middleboro Hotel
Soule Anna L, b Chas W Soule's
Annie E, h Oak near Pierce

Soule Augustus H, shingle mfr & land surveyor, h Soule (E)
Carrie E, teacher, b A H Soule's
Chas H, poultry, b O Soule's (E)
Chas W, furniture & undertaker, Geo Soule, h cor Oak and High
Edwin, farmer, h cor Cedar and Winter (E)
Edwin E, farmer, h cor Cedar and Winter (E)
Geo L, furniture dealer & undertaker, h Courtland
Henry, cutter L & B, h Oak
Irene L, b A H Soule's
Martin T, blacksmith Bailey & Soule, h 16 Everett
Mrs Mary H, b Chas W Soule's
Mary H, b Mrs A E Soule's
SOULE ORLANDO, poultry &c, h Cedar (E)
Wm L, clerk Soule's store, h 3 Barrows
Southwick F, emp H S & H, b D J Moulton's
Southworth Albert, farmer, h 16 Rock
Edwin, emp Atwood's box mill, h Miller (R)
Filander, bogman, b W A Shaw's
Mrs Nancy, h Miller (R)
SOUTHWORTH RODNEY E, house, carriage and sign painter, h cor Water and Clifford
Thos W, teamster, b W A Shaw's
Warren H, carpenter & builder, h 7 West [Water
Sparrow Albert S, sawyer, Clark & Cole's, h Lincoln near
SPARROW FRED C, carpenter & builder, h Plympton
Hartley A, painter & paper hanger, h Rock
Harry P, clothing &c, Sparrow Bros, h Centre
J Augustine, clothing &c, Sparrow Bros, h Centre near
Mrs James P, h Plympton [Oak
Priscilla E, emp L & B, b Mrs James P Sparrows'
Samuel J, carpenter, h East Main
Sarah L, emp B S S W, b Mrs James P Sparrow's
Tillie E, stitcher, h Plympton
Wendall H, painter, h Rock
Specht Geo W, fireman O C R R, h Forest
Spooner Orin E, clerk Thos Spooner Jr, b Thos Spooner Jr's
Thomas Jr, grocer, h Centre
Stacey Mrs O P, b J C Sullivan's
Standish Alfred O, farmer, h Tispaquin [Stream
Elmer E, wool scourer, h Wareham near Fall Brook
Frank E, h Thomas'
STANDISH GEO E, carriages, harnesses &c, h Montello
Geo F, painter, b G E Standish's
G Frederick, painter, b E E Standish's

Standish Henry E, engineer LeBaron's foundry, h Centre near
Maria B, b H E Standish's [Cemetery
Mary F, at Almshouse
Miles T, farmer, h Tispaquin
Stanley Mrs Maria, h Centre
Stanseil Chas C, night watchman L & B, b Mrs S L Perkins'
Stanwood Gustavus, emp M P G Co, h off Lovell
Staples Carrie W, b Mrs A M Savery's
Harry E, emp H S & H, b W E Chase's
Job M, laster, h 9 Southwick
Starbuck Geo W, carpenter, h Arch
John C, b S Freeman's
D Joy, farmer, h Fuller near Winter
Starkey Chas L, emp Boston, h 19 Pearl
St Clair John, emp G H Shaw's, h Rock
Stearns Mrs Elizabeth S, at N W Stearns'
Rev Geo W, pastor 1st Cong Church, h 5 Plympton
N W, patent attorney, h cor Main and Sachem
Stetson Geo W, lawyer, b E Ward's
Warren B, boot & shoe mfr, h Water
Wm W, emp and b W B Stetson's
Stevens Chas E, emp L & B, b D J Moulton's
Edwin F H, carpenter, h 11 Everett
Mrs Hannah, h Forest
Nellie, emp L & B, b Mrs Carrie S M Holmes'
Stewart Emily, emp and b A H Poole's
Stickney Bertha M, emp Leonard & Shaw's, b Mrs C E Stickney's
Mrs Caroline E, h Everett
Carrie S, b Mrs C E Stickney's
Frank M, fish &c, b Mrs C E Stickney's
Lesley, emp H F Shaw's, b I Shaw's
Wm P, emp L & B, b Mrs C E Stickney's
Stiff Chas, finisher, b G B Thomas'
Still Jacob L, b Mrs R S Eldridge's
St Peters John B, emp B S S W, b J E Dixon's
Stone Alice J, emp L & B, b Mrs M C Stone's
Frank P, shoemaker, b O S Caswell's
Harriet E, emp B S S W, b Mrs M C Stone's
Mrs Melissa C, h Oak
Stonehouse Henry C, iron moulder, h 148 Centre
Sturgess Lucy, compositor, b L P Brown's
Myron R, overseer cranberry bog, h Carver (N C)
Sturtevant Edgar C, emp and b A H Soule's
John M, emp B S S W, h North
Zodac, farmer, h Summer (N M)

Sullivan Dennis D, provisions, h 97 Centre
Hannah M, emp and b Wm B Wood's
Honora, emp H S & H, b Mrs M Sullivan's
James, blacksmith, b P Sullivan's
Jeremiah, section man O C R R, h West
SULLIVAN JOHN C, lawyer & register of probate, h 25 Pearl
John J, emp H S & H, h Centre cor Lovell
Margaret, h Centre cor Lovell
Mary, emp L & B, b J J Sullivan's
Michael, emp M P G Co, h 3 West
Norah, emp H S & H, b J J Sullivan's
Patrick, flagman O C R R, h Water
Supple Richard T, travelling salesman, h Main near Pierce
Surrey David S, granite worker, h Centre
Sweet Isaiah W, h Jackson
Lewis I, emp L & B's, h Jackson
Swett Chas W, carpenter & builder, h Pond
Swift Mrs Betsey, b E F Swift's
Edgar F, farmer, h Carmel (E)
Elmer E, emp L & B's, h Forest
Gustavus L, shoe cutter, h Plymouth (E)
Isaiah S, h Oak
John H, emp H S & H, h Forest
Thos C, lab, h Centre
Walter L, wood planer, h Wareham
Wm H, emp B S S W, h Barrows
Sylvester Herbert S, clerk Jones Bros, h 29 Pearl
Mrs Nancy H, h 29 Pearl
Sylverson John, lab, h Plymouth (E)
Tabor Mrs Sarah, b G Hall's
Tattersall Wm R, emp Geo Williams, h Ash
Taggard Chas W, farmer, h Purchase
Taylor Mrs Angeline W, h cor Grove and Fairview
Mrs Elizabeth, h Everett
Geo S, engineer, h Purchade (N M)
Henrietta D, b Mrs E Taylor's
Mallie A, dressmaker M A & S H Taylor, h 88 Oak
Mary E, emp B S S W, h Vine
Nellie, emp L & B's, b Mrs E Taylor's
Samuel, emp L & B's, h 62 Oak
Susie H, dressmaker, M A & S H Taylor, h 88 Oak
Wm J, clerk Jones Bros, b Mrs E Taylor's
Tenney A Belle, teacher, b W T Tenney's
Walter A, student, Boston, b 7 Pearl
Warren T, carpenter, b 7 Pearl

Thatcher Mrs Adelaide K, librarian public library, h School
Chas M, book-keeper, h School
Chas T, town clerk, treasurer, etc, h School
Henry, farmer, b E W Thomas'
Henry L, printer, Henry L Thatcher & Co, h L P Thatcher's
Levi P, florist, h Main
Lewis, farmer, h Thompson
Thayer Delia S, b C F Shaw's
Granville G, foreman packing room B S S W, h Oak
Theroux Edward, broom maker, b Mrs L Short's
John, broom maker, b Mrs L Short's
Thomas Abraham L, farmer, h Chestnut
Alfred E, emp Atwood's box factory, h Miller (R)
Alvin E, grocery clerk, b Wm Thomas'
Annie B, b Elisha Thomas'
Antoine, brick maker, h North near Plymouth
Arad, farmer, h Carver
Arad Jr, carpenter, h Carver
Augustus L, lumber mfr, h Purchase near Rocky Meadow
Mrs Beulah, b G F Sisson's (R)
Cephas F, emp L & B's, h Tremont
Chas H, concrete roofer, Shiverick & Thomas, h cor Centre and Everett
Clara J, b G S Thomas'
Clinton, emp Clark & Cole's, h 54 Everett
Edward M, box joiner, b A L Thomas'
Eleazer, h Smith
Eliphalet W, farmer & milkman, h junc Wareham and Cushman
Elisha, teaming and jobbing, h 48 School
Everett F, h Main near Barrows
Frank, lab, b A H Eaton's
Frank, emp Clark & Cole's, b H L Maglathlin
Frank, emp J LeBaron's, h West
Geo B, provision clerk, h Court End Ave
Geo L, cutter, b G B Thomas'
Gideon S, restaurant, ice cream, etc, h Jackson
Harry W, farmer, h Rocky Meadow near Wall
Harry W, farmer, h Rocky Meadow near Wall
Harvey C, shoemaker, h Southwick
Henry L, teamster, h Plympton
Herbert S, travelling salesman, b I M Thomas'
Ichabod B, lumber mfr, h Purchase
Ira M, h Centre
James A, dancing master, h Wareham near Sacham
James W, b W L Swift's
John B, florist Baldwin & Thomas', h 15 S Southwick

Thomas John W, farmer, b John Riddle's
Josiah H, farmer, h cor Chestnut and Purchase
Lazell E, teamster, h 93 Centre
Leila B, teacher, b Wm Thomas' (S M)
Lothrop, lumber mfr, h Purchase
Mrs Mary, h 163 Main
Mary A, h Wareham (S M)
Nelson, farmer, h Tispaquin near Wareham
Mrs Rachel J, b J B Thomas'
Reuel A, shoe cutter, h Wareham near Fall Brook
Robert M, lab, h cor Benton and Rock (Stream
Wm, lumber dealer, h Wareham (S M)
Mrs Zilpha B, h Purchase
Thompson Alfred W, travelling salesman, h 12 Pearl
Alice K, clerk, H L Thatcher & Co's, b Nathan King's
Allerton, emp S S Bourne's, h North
Amandana A, b B F Thompson's
A Percival, student, b A W Thompson's
Benj F, farmer, h Thompson
Benj F Jr, carpenter, h Thompson
Betsey M, b E F H Stevens
Chas A, carpenter, h Benton
Chas L, carpenter, h Benton
Cora F, clerk Walker's store, b R F Thompson's
David W, farmer, h Crossman Ave
Edmund, 82 years old, b J W Bryant's
Edmund, farmer, h Wood
Mrs Eliza G, h Thompson
Mrs Elizabeth E, b C W Clark's
Mrs Fannie D, boarding house, h Courtland and Oak
Frank, engineer Clark and Cole's, b H L Maglathlin's
Franklin S, asst postmaster, h Oak
Geo H, carpenter, h East Main
Henry A, farmer, h Thompson
Isaac, farmer, h North opp Oak
Mrs I W, h North
Mrs Jennie C, b Vernon (N M)
John, lab, h Water
Leroy, farmer, h Thompson
Leslie I, b Mrs L A Thompson's
Mrs Lucy A, h Thompson
Marcus M, shoemaker, h 7 Everett
Mary E, b Mrs E G Thompson's
Mrs Mary H, 80 years old, b J W Bryant's
R Francis, commercial traveler, h 4 Myrtle

Thompson Samuel, emp B S S W b Mrs Fannie D Thompson's
S Eveline, b Leroy Thompson's
Virgil, book-keeper L & B, b Nathan King's
Wm F, shoemaker, h Cherry
Wm H, at Almshouse
Thornton William, farmer, b Winter (E)
Thresher Mrs B A, h 10 Oak
Joanna H, b E P Gove's
Mary M, clerk Ryder's store, b Mrs B A Thresher's
Thurston Francis T, farmer, h Purchase
Jason, emp L & B, b John B Thomas
Jason F, cutter, b F T Thurston's
Tillson Benj O, market gardener, h 11 North
Mrs Chas T, h 9 North
Geo L, iron moulder, h Purchase
Geo M, filer M P G Co, h North
Geo W, emp Leonard & Shaw's, b G B Thomas'
Hannah E, emp B S S W, b Mrs Mary Tillson's
Ichabod W, emp L & B, b Mrs Mary Tillson's
Mrs Lucinda, h North
Mrs Mary M, h Main near Barrows
Wm T, salesman, Boston, h 9 North (N M)
Tingley Rev James W, pastor 1st Baptist Church, h Plymouth
Tinkham Amelia C, b Chas C Tinkham's
B Frank, emp H S & H, h 97 Centre
Chas, farmer, b Sylvanus Tinkham's
Chas A, watchman O C R R, h School
Chas S, shoe cutter, b J Andrews'
Mrs D P, h cor High and Oak
Edgar W, emp H S & H, h Everett
Edward F, watchmaker & jeweler, h Nemasket
Elizabeth, b L A Tinkham's
Eva G, b H G O Gibbs'
Foster, hostler, b W Macomber's
Geo E, b 41 School
Geo F, farmer, h Smith (R)
Henry C, teaming & jobbing, h Smith (R)
Ira, grocer, Ira Tinkham & Co, h 3 Barrows
John G, cutter Kingman's shop, h 55 Pierce
Miss J S, b Mrs D P Tinkham's
Julia, finisher, B S S W, b L Tinkham's
Leander A, farmer, h Taunton
Levi B, printer B S S W, h cor School and North
Levi F, teaming & jobbing, h 41 School
Mrs Lillie C, h Highland (R)

Tinkham Lorenzo, h 19 Pearl
Mrs Sarah A, h 55 Pierce
Sylvanus, farmer, h Plymouth
Sylvanus F, hostler, b W B Macomber's
Wallace M, reporter Middleboro Gazette, b B F Tinkham's
Whiting J, farmer, h Wood near Grove
Wm W, emp H S & H, b B F Tinkham's
Tisdale Anna, dressmaker, b cor Main and Pierce
Tobey Alfred A, farmer, h Plymouth
Chas H, emp Star Mills, h Main
Frank H, shoemaker, h Plymouth near North
Joel W, carpenter, h 69 Oak
John L, emp Star Mills, h Star Ave
John W, shoe finisher, h 66 Oak
Trafford Mrs T, h Plymouth (N M)
Tree Moses E, watchman B S S W, h Courtland
Tribou Chas H, contractor Middleboro street lighting, h Main near O C R R
Josiah C, emp B S S W, h 40 School
J Frank, shoe stitcher, h School
S Agnes, h cor Oak and Pierce
Trickey Anson B, foreman L & B, h Oak
TRIPP BENJ F, fruit, confectionery, ice cream, cigars &c, h 50 Centre
Bennie W, burnisher, b J O Cole's (N M)
Chas E, teamster, h Wareham
Herbert H, teamster, b J H Tripp's (S M)
Herbert W, box joiner, b C E Tripp's
Jas H, teaming & jobbing, h Spruce (S M)
John D, engineer Star Mills, h East Main
Timothy A, clerk Tripp's store, h 9 Pearl
Walter E, clerk B F Tripp's, b B F Tripp's
William, emp L & B, b I W Sweet's
Tucker Ellen, h East Main
Tulley Mrs Ann, h Water
Catherine, emp B L S W, b Ann Tulley's
Geo H, emp B S S W, b Middleboro Hotel
Hugh, lab, h Vine
Hugh Jr, h Vine
TURNER CHAS W, manager Middleboro Independent, h 7 Rock
Isabella, dressmaker, b C W Turner's
Mrs Mary G, b A L Dorr's
Tuttle Mrs Sarah L, b Wm L Alden's
Ulaan Edward, baker, h Oak
VAUGHAN ALBERT H, grocer Clark & Vaughan, b Mrs C E Stickney's

Vaughan Alvan P, carpenter & builder, h 37 School
Annie S, emp B S S W, b J C Vaughan's
Christie H, b J B Paul's
David C, farmer & carpenter, h cor Tispaquin and Thomas
Geo H, emp Witham's mill, h Highland (S M)
Irvin E, farmer, b Tispaquin near Short
Isaac N, farmer & blacksmith, h Vaughan
John C, commercial traveler, h 9 Oak
Josiah H, farmer & trader, h Vaughan
Josiah H Jr, farmer, b J H Vaughan's
Sarah C, h cor North and Myrtle
Susan M, b D C Vaughan's
VAUGHAN SYLVANUS H, livery, sale & boarding stable, h 12 Everett
William, butter cheese &c, h School
Vickery Mrs Hannah, b H F Vickery's
Hiland F, farmer, h Miller (R)
Vining Fred E, emp F E Burden's, h Main cor Water
Lizzie E, stitcher, b I S Swift's
Wadham Eliza F, b Mary B Keith's
Wadsworth Nathan S, shoemaker, b Edwin Holmes (N M)
Walker Alfred W, plumber, h East Main near the bridge
Elizabeth, b A J Gardner's
Geo E, painter, h Water near Centre
Geo H, dry goods &c, h cor School and Pierce
Mrs Margaret A, h East Main
Minnie, b Geo H Walker's
Wallen Frank L, station agt S M, h Spruce (S M)
Walley Mrs Jane, b W N Shaw's
John, lab, h Elm
Walsh John J, teamster S S Bourne's, h Barrows
Ward Eliab, retired lawyer, h cor Main and Grove
Mrs E E, b Dr A Paun's
Ware Mrs Harriet, b W H Fisher's
Warner Mrs Nancy, h East Main
Warren Abbie L, b E P LeBaron's
Alice J, b Mrs H C Warren's
Egbert V, poultry, h Plymouth near the cemetery
Hannah, emp B S S W, b P C Flynn's
Mrs Hannah C, h North
John M, h West
Lewis F, asst mail carrier, b B W Bump's
Malcom, emp B S S W, b A Fairhurst's
M Etta, emp B S S W, b N Warren's
Nathaniel, engineer Kingman's shop, h West
Sarah, emp B S S W, b F C Flynn's

Washburn Mrs Anna S, h 43 Pearl
Asaph F, lumber mfr, h Plymouth
Chas L, mason, h Summer
Edward, painter, h 17 Southwick
Edward P, bog maker, b W H Washburn's (S M)
Mrs Elizabeth, h Main
Emma, emp B S S W, b Mrs C P Chase's
Frederick T, undertaker, b Mrs H Washburn's
Mrs G B, b B F Leonard's
Mrs Geo W, dressmaker, h School near Pierce
Harriet M S, b Mrs A S Washburn's
Harriet P, b C A Englested's
Henrietta, h Thompson
Irving P, emp Parlor Pride Blacking Co, b C A Englested's
John T, mason, h Oak
WASHBURN NATHAN, attorney at law, h Main
WASHBURN PETER, coal grain &c, Washburn & Parker, h cor Oak and Centre
Thomas R, conductor O C R R, b L J Lagarde's
Wm H, farmer, h France near Carver line (S M)
Waterman James, b A T Savery's
James H, house painter, h cor Spring and North
Waters Eldred R, painter, h Main near Barrows
Leonard R, emp Clark & Cole's, b E R Water's
Weatherbee Betsey D, b Mrs Sally C Smith's
David N, farmer, h Thompson near Halifax line
Weatherby Fred A, shoe finisher, h River (N M)
Weeks Alvin B, emp A W Kelley's, h Centre
Susie B, emp B S S W, b A H Clark's
Welch Bridget, emp B S S W, b A Cronin's
Mrs Catherine, h 13 Barrows
John, teamster, h 13 Barrows
Morris, lab, h East Main
Weld Clifford R, h Neck (R)
Welt Carrie B, emp B S S W, b A H Clark's
Wentworth Darius C, emp L & B, h North
Darius H, stitcher, h Plymouth (N M)
Mrs Ella B, h 15 School
Mary W, teacher, b J W Flansburg (S M)
Olive P, b D C Wentworth's
Wesson Edward M, wholesale saddlery hardware dealer, h Elm
West Jane D, h 26 West
WEST THOS B, teaming & jobbing, h Vine
Westgate Mrs Annie, emp B S S W, b J C Vaughan's
Bradford F, emp Atwood's box mill, h Smith (R)

Westgate Elisha P, farmer, h cor Spruce and South (S M)
Horace E, carpenter, b O D Little's
Martha, h North
William, emp Atwood's box factory, h Mrs M E Clark's (R)
Weston Abbie, b Mrs F D Thompson's
Weston, Annie H, teacher, b D T Weston's
Chas H, shoemaker, b Mrs A Taylor's
Chester, farmer & carpenter, h Sachem between Main and Wood
Duna T, carpenter & builder, h Purchase
Flora A, b J H Weston's
James H, carpenter & builder, h 39 Centre
Robert F, emp Kingman's shop, h Jackson
Seneca T, farmer, h France
Wheeler Abbie A, b Mrs E S Wheeler's
Mrs Eliza S, h Union
Sarah B, b E S Wheeler's
Whitbeck Henry A, emp L & B, b J N Main's
Whitcomb Albert F, emp and b W R Whitcomb's
Lenora F, emp B S S W, b Mrs M W Whitcomb's
Lester G, emp L & B, h cor North and Oak
Mrs Martha W, h Water near Centre
William R, teaming & jobbing, h Main near East Main
White Benj F, emp L & B, h Nemasket near North
Chauncy D, shoemaker, h Mill (N M)
Clarence E, h Plymouth
John, grocer, Loring & White, b R J Brett's
Lizzie H, emp B S S W, b J C Vaughan
Mabel A, h Centre (N M)
Malora A, b D R Clark's
Martin, weaver, h East Main
Nelson C, shoemaker, h Plymouth
R Henry, basket mfr, h Smith (R)
Mrs Sarah A, h Plymouth
Solomon, h Plymouth (N M)
Stephen K, shoemaker, h Plymouth (N M)
Wendall H, driver provision wagon, h off East Main
Mrs Wm B, b G W Washburn's
William L, shoemaker, h Plymouth
Wm L Jr, shoemaker, h Bedford
Whitmarsh E B, dry goods, h Plymouth (N M)
Geo B, engineer Hammond & Richmond's, h Plymouth (N M)
Whitney Chas O, foreman blocking room B S S W, h Elm
Whittemore Hiram, carpenter & builder, h High near Union
Whyland Cyrus A, lab, h Miller (R)

Wilber Ansel C, farmer, h Wareham (S M)
Fred W, baster, h Pleasant (N M)
Geo H, carpenter, h Plymouth
Lydia M, b Mrs N D Wilber's
Nellie B, stitcher, B S S W, b S D Wilber's
Seth O, farmer & shoemaker, h Pleasant (N M)
Simeon D, farmer, h Wareham (S M)
Wilbur Mrs Ann, h Centre
Chas E, painter, b S W Bump's
Chas M, h Highland (S M)
Daniel F, emp L & B, h 7 Pearl
Mrs Eliza, h 12 Pearl
Ernest, emp L & B, b L P Brown's
Geo H, carpenter, b H N Wilbur's
Geo W, h Plymouth near Nemasket
Horatio N, carpenter & builder, h Plymouth
Perry A, farmer, h Plymouth near Nemasket
Simeon D, farmer, h Wareham (S M)
William, emp Stickney's restaurant, h Clifford
Wilcox Arthur H, blacksmith, b Middleboro Hotel
Davis P, teamster, b G W Wilcox (S M)
Geo W, carpenter & builder, h Wareham (S M)
Henry H, b G W Wilcox (S M)
Wm G, teamster, b G W Wilcox (S M)
Wilde Chas M, commercial traveller, h 45 Pearl
Wm H, supt H S & H, b D J Moulton's
Wilder Chas H, at Taunton, h North
Thomas, b North
Willard Mrs Orilla, h 33 Forest
Williams Mrs Catharine, b H Pittsley's
Mrs Elizabeth, nurse, h Water near Centre
George, emp H S & H, b T E Wilmot's
Geo A, supt Maverick Oil Co's stable, E Cambridge, (h Centre
Geo M, b G W Williams'
Geo W, farmer, h Fuller
John W, farmer, h Wareham near Sachem
Joseph, emp H S & H, h Grove
J Frank, emp H S & H, h Grove
Mrs Maria C, b L T Miller's
N Freeman shoemaker, b Mrs C P Chace's
Samuel, emp L & B's, b Fred E Vining's
Williamson Ernest E, emp L & B's, b G Bennett's
Willis Cynthia D, b Mrs S A Tinkham's
Stillman H, engineer O C R R, h Southwick
Wilmot Thomas E, emp Kingman's shop, h 16 Everett

Winslow Albert, farmer, h Plymouth near Nemasket
Mrs Anna, b Wm S Hines
Isabella, h Nemasket near North
Maria L C, h Nemasket
Witham Edwin F, lumber mfr, h Wareham
Wood Albert J, farmer, h Thompson
Andrew C, h School
Andrew M, cashier Middleboro Savings Bank, h School
Carrie M, kindergarten school, b Rev C W Wood's
Chas A, emp Boston, b Rev H C Coombs'
Rev Chas W, clergyman, h Grove near Main
Mrs Cornelia B, h Webster
Edgar D, farmer, h Plympton
Edward C, druggist clerk, b Chas W Wood's
Ellen T, h Main
Foster A, varnish maker, b J T Wood's
Geo E, commercial traveller, h Court End Ave
Harry, cutter, b Nemasket House
Horace F, printer, h Wood
Jacob T, varnish maker, h Wareham near Cherry
Rev James A, h Wareham (S M)
Louisa, emp B S S W, h Oak
Mrs Louisa B, 91 years old, at Wm B Wood's
Lorenzo, h Plymouth near Nemasket
Lucy, laundress, b S N Wood's
Samuel N, lab, h Water
Warren, house painter and paper hanger, h cor Pierce [and Pearl
Wm B, supt of streets, h Main near Grove
W Irving, clerk Spooner's store, b T Spooner Jr's
Woodward Eva M, shoe stitcher, b A L Reed's
Franklin N, emp B S S W, h 7 Southwick
Geo E, station agent Middleboro, b Mrs Lucy N Lucas'
Will C, dentist, b Mrs Carrie S M Holmes'
Wright Mrs Belle, piano & organ agt, b J S Blake's
Mrs C Myrtis, b E P LeBaron's
Geo, emp and b E Bourne's
Geo, fresco painter, b Mrs C P Chace's
James J, baggage master O C R R, h Southwick
Margaret, emp H S & H, h Southwick
Wrightington Chas C, farmer, h cor Chestnut and Thomas
Edwin J, farmer, b Thomas
Mrs S, h cor Chestnut and Thomas
Young Andrew P, emp H S & H, b J H Swift's
Herman A, lab, b L H Kilton's

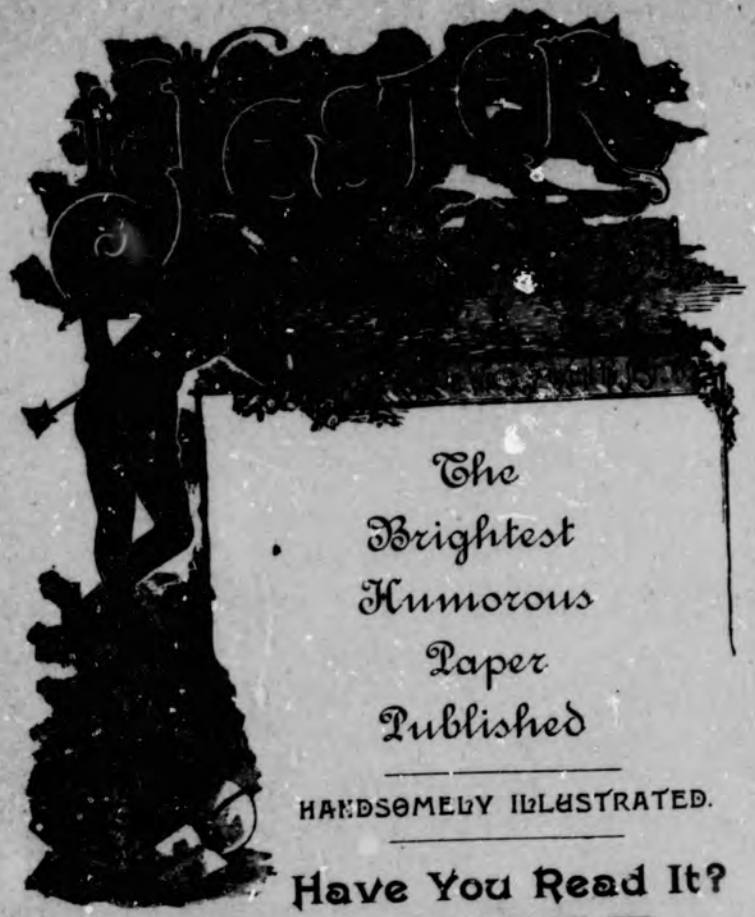

The Brightest Humorous Paper Published

HANDSOMELY ILLUSTRATED.

Have You Read It?

THE JESTER

Should be in every home. It drives dull care away and invigorates and strengthens the whole system. Its hearty laughs aid your digestion, and drives away

THAT TIRED FEELING.

We will send a sufficient quantity each week for one year for $3.00. Six months treatment $1.50. Three months for 75 cents. For sale by Newsdealers, 10 each.

JESTER PUBLISHING COMPANY,

43 Lincoln Street, - - - - Boston, Mass.

BUSINESS DIRECTORY.

ACADEMIES & SCHOOLS.

EATON'S FAMILY SCHOOL, Grove. See page 31
Kindergarten School, Centre
Pratt's Free School, cor Plymouth and Pleasant (N M)

APOTHECARIES.

DRAKE CHAS W, 275 Main. See page 8
Shaw & Childs, Centre

ARTISTS.

Butland Mrs. C L, Pearl near Oak
Keith Cora C, Plymouth (N M)
Ryder Jennie G, Centre

ARTISTIC FIRE PLACES.

Murdock Parlor Grate Company, Cambridge

AUCTIONEERS.

COLE JAMES, cor Rock and Main. See page 93
Lovell Austin, 26 Pearl cor High

BAKER.

Bourne S. S., Water

BANDS.

BAY STATE BAND, E Posselt Director, Centre. See page 72
Middleboro Band, J M Carter, Leader, Main
POSSELT'S ORCHESTRA, E Posselt, Manager, Centre. See page 72

BANKS.

Middleboro Co-operative, Town Building
Middleboro National, Town Building
Middleboro Savings, Town Building

BASKET MANUFACTURER.

White R Henry, Smith (Rock)

BICYCLES AND BICYCLE SUPPLIES.

HAYDEN F W, Centre. See back cover

BILL POSTER.

Deane Leonidas, Oak

BILLIARD HALL.

Lee Chas H, Main

BLACKSMITHS.

Bailey & Soule, Station
BONNEY F H, Highland near Miller (Rock). See page 12
Cromwell E H, cor Wareham and Cherry
Fessenden E W, East Main (Green)
FORD THOMAS G, Water. See page 7
Lincoln L & Son, Water
McAllister D T, Plymouth
Noonan M D, Plymouth (N M)
RYDER H M. Neck (Rock). See page 71
Sisson E E, Wareham (S M)
Vaughan I N, Vaughan

BOARDING HOUSES.

Chace Mrs. C P, 18 Pearl
Clark M Etta, Miller (Rock)
Eldridge Mrs R S, cor Webster and Clifford
Fairbanks Mrs Agnes, Water
Higgins James, Lovell
Leahy M A, Everett
Linden Mrs C B, Water
Morrill Mrs L P, 53 Oak
MOULTON DAVID J, cor Centre and Pearl. See page 52
Star Mill, East Main
Thompson Mrs F D, cor Courtland and Oak

BOOT & SHOE MAKERS.

Cushman A W, Highland (S M)
Haskell J T, Main
Jameson James, cor West and Centre
Luippold J M, Water
Osborne Levi, Station
Ritter Louis, cor Main and Jackson

BOOT & SHOE MANUFACTURERS.

Alden & Pratt, Plymouth (N M)
Hammond & Richmond, Plymouth (N M)
Hathaway Soule & Harrington, Cambridge
Keith & Pratt, Pleasant (N M)
Kingman C D, Centre
Leonard & Barrows, cor Centre and Pearl
LEONARD & SHAW, cor Water and Clifford. See page 31
Penniman W O, School
Peterson & Alger
Shaw Elmer F, Plymouth
Stetson Warren B, cor Water & Clifford

BOOTS, SHOES &c.

Andrews W S & Son, Main
CASE & CLARK, Centre. See page 21
HASKINS WM M, 10 Centre. See page 41
MONROE DAVID B, Centre. See back cover
Shaw Geo H, junc Centre and Station

BOX MANUFACTURERS.

ATWOOD C N, Walnut (Rock). See page 12
Atwood H W, Thompson
Benson John S & Son, Wareham
BRYANT ISAAC, Plympton. See page 12
CLARK & COLE, Cambridge. See page 15
Fraprie Stephen,

BRASS FENDERS, ANDIRONS, &c.

Murdock Parlor Grate Company, Cambridge

BRICK MANUFACTURER.

Sampson Geo R, North

BROOM MANUFACTURER.

BUMP WM E, 27 Water. See page 7

BUILDERS' SUPPLIES.

MAXIM C W, Vine. See page 3

BUTTER, CHEESE & EGGS.

Cushman Frank N, School
Vaughan Wm E, School near North

CABINET MAKER.

Dowsing J F, Main

CARPENTERS & BUILDERS.

Briggs Chas H, Vernon (N M)
Chase John C, Thompson
PRAKE CHAS P, Pleasant (N M). See page 62
Drake Enoch, Centre (N M)
Dolway W O, Station
HEITH EUGENE J, Pearl. See page 6
Kamb J Bert, Lovell
Lendall Sylvanus, Pierce near School
Muttall Roger, 138 Centre
Nhinney B F, Clara
Phinney Frank, Everett cor Clara
Reed S W. 14 Pearl
Ryder C H, Neck (Rock)
Ryder E E, Elm
RYDER H M, Neck (Rock). See page 71
Sherman Joshua, Oak
Southworth W H, 7 West
SPARROW FRED C, Plympton. See page 9
Swett C W, Pond
Thompson Chas L, Benton
Vaughan A P, 37 School
Weston D T, Purchase
Weston J H, 39 Centre
Whittimore Hiram, High near Union
Wilbur H N, Plymouth
Wilcox Geo W, Wareham (S M)

CARPETS &c.

JONES BROS, 181 to 187 Main. See page 40

CARRIAGES &c (New and Second Hand.)

Harlow J H, Main
STANDISH GEO E, Montello. See page 51

CARRIAGE MANUFACTURERS.

Bailey & Soule, Station
Lincoln L & Son, Water
Snow Otis, Summer
STANDISH GEO E, Montello. See page 51

CARRIAGE SMITHS.

Bailey & Soule, Station
BONNEY F H, Highland (Rock). See page 12
FORD THOMAS G, Water. See page 7

CARRIAGES TRIMMINGS.

NORRIS F C, 7 Water. See page 39

CAST IRON CHIMNEY CAPS.

ROBERTS HENRY J, Tremont. See page 18

CHARCOAL MANUFACTURERS & DEALERS.

Gammons Geo T M, Highland (Rock)
Pratt Winslow, cor Main and East Main

CIGARS & TOBACCO. (See also Grocers.)

Cavicchi E G, Main
DRAKE C W, 275 Main. See page 8
Scott Fred E, cor Centre and Oak
Shaw & Childs, Centre
TRIPP B F, Centre. See page 42

CIVIL ENGINEERS.

Beale W L, 21 Oak
Benson John L, Wareham
DEAN LUTHER, 8 Water. See page 10

CLOTHING &c.

O'Toole M F, cor Main and Water
SMITH ORRIN R, Main. See front cover
Sparrow Bros, Centre

COACH LINES.

Briggs Otis (Depot), Centre
COLE JAMES (Depot) Rock near Main. See page 63
DUNHAM A R (Depot) Plymouth (N M). See page 16

COAL &c.

JENNEY JAMES L, Vine. See page 71
WASHBURN & PARKER, Centre. See page 16

CONFECTIONERY & FRUIT (See also Grocers.)

Cavicchi E G, Main
Higgins J T, Middleboro Depot
Mendall Frank F, Centre
Scott Fred E, cor Centre and Oak
Shaw Samuel, Centre
TRIPP B F, Centre. See page 42

CONFECTIONERY MANUFACTURERS.

Bourne S S, Water
TRIPP B F, Centre. See page 42

CRANBERRY GROWERS.

Andrews Wm S & Son, bog at East Middleboro
Carpenter Chas H, Main

CRANBERRY PICKER MANUFACTURER.

Briggs Isaac, Centre

CROCKERY & GLASS WARE.

DOANE J & G E, Main. See page 4
PIERCE THOMAS W, 33 Centre. See front cover

DENTISTS.

HATHAWAY DR. EDWARD S, Centre. See back cover
Woodward Dr Wm C, Main

DEPUTY SHERIFF.

COLE JAMES, cor Main and Rock. See page 63

DINING ROOMS.

Higgins J T, Middleboro Depot
Thomas G S, Main near Centre

DINNER BOILER MANUFACTURER.

NOURSE R J Jr, Pleasant near Centre (N M). See page 67

DOORS, SASH & BLINDS.

SEARS J K & B & CO, Vine. See page 2

DRAIN & SEWER PIPES.

SEARS J K & B & CO, Vine. See page 2

DRESSMAKERS.

Bowker Ida M, 83 Oak
Briggs Mrs Sarah A, Centre
Bump Mrs Wm E, 27 Water
Chace Mrs F P, 18 Pearl
Chace Nettie F, 18 Pearl
Downey Mrs M, Thatcher's Block, Centre
Field Mrs L E, Miller (Rock)
Godfrey Mrs Lucy A, cor North and Montello
Keith Mrs Emma F, Pearl near Oak
LeBaron Mrs Hannah, Miller (Rock)
Lovell Lizzie W, 20 Pearl
Lovell Nellie F, 20 Pearl
Norris Miss Jennie L, Pearl
Merrick Flora B, 154 Centre
Norris Mrs Mary J, 20 Pearl
O'Toole Maud, North near Myrtle
Perkins Mrs L A, Webster
Shaw Serena F, Grove near Main
Simmons Mrs Sarah E, (Rock)
Taylor M A & S H, 31 Centre and 88 Oak
Tisdale Anna, cor Main and Pierce
Turner Isabella, 7 Rock
Washburn Mrs Geo W, School near Pierce

DRY GOODS.

Alden A G, cor Pearl and Pierce
Clark J M Jr, cor Wareham and Spruce (S M)
Peirce P H & Co, Main
Rosenfeld Gustavus, Main
Ryder G T & Co, Centre
Smith Israel, Miller (Rock)
Walker Geo H, cor Centre and School
Whitmarsh E B, Plymouth (N M)

EXPRESS.

N Y & B Despatch, Geo. W. Lovell agent, Centre

FANCY GOODS.

Alden A G, cor Pierce and Pearl
BARROWS SARAH F, Centre. See page 51
BLAKE E H, Centre. See page 3
Clark J M Jr, cor Wareham and Spruce (S M)
DRAKE CHAS W, 275 Main. See page 8
McCourt Frank, Main
Peirce P H & Co, Main
Rosenfeld Gustavus, Main
Ryder G T & Co, Centre
Shaw & Childs, Centre
Smith Israel, Miller (Rock)
Walker Geo H, cor Centre and School
Whitmarsh E B, Plymouth (N M)

FANCY SILVER & POTTERY WARE.

HAYDEN F W, Centre. See back cover

FARMS FOR SALE.

PLACE GEO H, cor Centre and Everett. See page 30

FERTILIZER MACHINE MANUFACTURER.

McKenney A, Smith (Rock)

FISH &c.

Burt Wm T, Rocky Meadow
Cushing J Herbert, Centre
Hathaway & Perkins, Water
Kelley A W, Centre
Rich Joshua, East Main
Smith Geo W, Elm
Stickney F M, Everett

FLORISTS.

Baldwin & Thomas, 17 and 19 School
CHACE H H, 18 School. See page 8
Kingman C D, 38 Oak
Thatcher Levi P, Main

FOUNDRIES.

LEBARON FOUNDRY COMPANY, Vine. See page 2
Murdock Parlor Grate Company, Cambridge

FRUIT GROWERS.

Chandler Hewett, Spruce (S M)
Osborne J C, Centre

FURNITURE, &c.

Dowsing J F, (Repairer), Main
JONES BROS, 181 to 187 Main. See page 40
Soule George, Main

FURNITURE & PIANO MOVERS.

EATON ALEXANDER, 13 Pearl. See page 72
WEST THOMAS B, Vine near LeBaron Ave. See page 30

GENTS' FURNISHING GOODS.

O'Toole M F, cor Main and Water
SMITH ORRIN R, Main. See first cover
Sparrow Bros, Centre

GRAIN &c.

CUSHING M H & CO, cor Main and Centre. See page 73
Loring & White, h Main
Peirce P H & Co, Main
Tinkham Ira & Co, cor Main and Water
WASHBURN & PARKER, Centre. See page 15

GRANITE & MARBLE WORKERS.

Richards Geo C, Station near Centre
Surrey David S, Centre

GROCERS.

Bisbee A J, cor Wareham and Cherry
Cartee John S, cor Spruce and Highland (S M)
CLARK & VAUGHAN, junc Centre and Station. See page 63.
Clark J M Jr, cor Wareham and Spruce (S M)
CUSHING M H & CO, cor Main and Centre. See page 73
Kelley Ezra J, Centre near High
Loring & White, Main
LUCAS THACHER B, Centre. See page 29
Peirce P H & Co, Main
Pratt H N & Son, Plymouth (N M)
Smith A W, East Main (Green)
Smith Israel, Miller (Rock)
Spooner Thomas Jr, Centre
Tinkham Ira & Co, cor Main and Water

GUNSMITH.

ALDEN L M, 53 Oak. See page 16

GUNS, PISTOLS &c

ALDEN L M, 53 Oak. See page 16
HAYDEN F W, Centre. See last cover

GYMNASIUM.

Middleboro Athletic Association, Water

HAIRDRESSERS.

Barden Otis L, Centre
Burden Frank E, Main
Danato Joseph P, Centre
Jameson Wm L, cor Centre and West
Linden Chas B, Water
Matthews & Ramsay, 3 Centre
Shaw Henry F, Station

HARDWARE & TOOLS.

DOANE J & G E, Main. See page 4
Jenks Elisha T, Water
PIERCE THOMAS W, 33 Centre. See front cover
SEARS J K & B & CO, Vine. See page 2
Smith Israel, Miller (Rock)

HARNESSMAKERS.

Benson Geo G, Centre
NORRIS F C, 7 Water. See page 39
STANDISH GEO E, Montello. See page 51

HATS, CAPS &c.

O'Toole M F, cor Main and Water
SMITH ORRIN R, Main. See front cover
Sparrow Bros, Centre

HORSE CLOTHING &c.

Benson Geo G, Station
NORRIS F C, 7 Water. See page 39

HORSES, CARRIAGES &c.

Briggs Otis, Centre
COLE JAMES, Rock near Main. See page 63
Macomber William, Jackson
Murdock Luther B, Main
VAUGHAN S H, Everett near Centre. See page 66

HOTELS

MIDDLEBORO HOTEL, J C Davis prop, cor Centre and High. See page 29
Nemasket House, P E Penniman prop, Main near Centre

ICE &c.

LeBaron J B, Main St and near Depot

ICE CREAM.

Thomas Gideon S, Centre near Main
TRIPP B F, Centre. See page 42

INSURANCE &c.

Alden Jared F, 23 Pearl
COLLINS THOMAS C, 8 Water. See page 10
HARLOW F A (Life & Accident) 125 Main. See page 6
Hathaway Clarence L, Centre
O'Hara S F, Everett
Robinson E, Main
Ryder T M, Centre

INVENTOR.

Keith Jeremiah, Plymouth (N M)

KITCHEN FURNISHING GOODS.

DOANE J & GEO E, Main. See page 3
PIERCE THOMAS W, 33 Centre. See front cover

LATHER.

Murphy Stephen J, School

LAUNDRY.

Fee Tee, Water

LAWYERS.

Robinson Everett, Main
Stetson Geo W, Centre
SULLIVAN JOHN C, Main. See page 30
WASHBURN NATHAN, Copeland's Blk, Centre. See page 71

LIME, CEMENT &c.

CUSHING M H & CO, cor Main and Centre. See page 73
WASHBURN & PARKER, Centre. See page 15

LITHOGRAPHERS.

Thatcher Henry L & Co, Academy Green

LIVERY STABLES.

Briggs Otis, Centre
COLE JAMES, Rock near Main. See page 63
DUNHAM A R, Plymouth (N M). See page 16
Macomber William, Jackson
VAUGHAN S H, Everett near Centre. See page 66

LOCKSMITH.

PERKINS LLOYD 2nd, cor Water and Clifford. See page 7

LUMBER &c.

ATWOOD C N, Walnut (Rock). See page 12
Atwood H W, Thompson
Benson J S & Son, Wareham (S M)
BRYANT ISAAC, Plymouth near Raven. See page 12
CLARK & COLE, Cambridge. See page 15
Clark G S, Wareham
Cox Geo A, off Fuller
Ellis Henry K, 25 Pierce
LeBaron J B, LeBaron Ave
Leonard Zebedee, Centre
Ober E S & Co, North
Savery Albert T, Plymouth
SEARS J K & B & CO, Vine. See page 2
Shaw E A & Co, Rocky Meadow near Wall
Shurtleff N A, France (S M)
Smith H E, Plympton
Soule A H, Soule (E)
Thomas A L, Purchase near Rocky Meadow
Thomas I B, Purchase
Thomas Lothrop, Purchase
Thomas William, Wareham (S M)
Washburn A F, Plympton
Witham E F, Wareham

MACHINISTS.

Dean William, Water
Keith Jeremiah, Plymouth (N M)
PRRKINS LLOYD 2nd, cor Water and Clifford. See page 7

MARKET GARDENERS.

CUSHMAN J E, Plymouth. See page 37
Cushman J M, off North near Main
Shaw H H, B'ds H K Smith's
Tillson B O, 11 North

MASONS & CONTRACTORS.

Alden Warner, off Water near Wareham
Conway Thomas E, (stone) Clay (N M)
ELLIS ISAIAH K, cor North and Myrtle. See page 42
McCORMICK J F, 15 School. See page 41
ROBERTS H J, Tremont. See page 16
Rounsville M O, Benton
Washburn C L, Summer
Washburn John T, Oak

MILKMEN.

Braley Job, junc North and Oak
Coffin Chas W, Thompson
Downing Wm H, 15 West
Murdock Calvin, Plymouth
Thomas E W, Wareham near Cushman

MILLINERS.

BARROWS SARAH F, Centre. See page 51
Downey Mrs M, Centre
PACKARD MRS E M, 48 Centre. See page 8

MOROCCO & PLUSH CASE MANUFACTURERS.

Schlueter W H & Co, Clifford

MOULDINGS & BRACKETS.

DEAN W F, Water. See page 7
SEARS J K & B & CO, Vine. See page 2

MUSIC & MUSICAL INSTRUMENTS.

BLAKE E H, Centre. See page 3

MUSIC TEACHERS.

Carter John M, Main near Centre
Foye Isaac M, (vocal) 52 Everett
Keith Annie, Water
Overhiser Miss M A, Oak
POSSELT EMILE, Centre. See page 72

NEWS DEALERS.

DRAKE CHAS W, 275 Main. See page 8
R R News Stand, Middleboro Depot

NEWSPAPERS.

MIDDLEBORO GAZETTE, J M Coombs prop, Water. See page 37
MIDDLEBORO NEWS, M M Copeland, prop, Academy Green. See page 68

NOTARY PUBLIC.

SULLIVAN JOHN C, Main. See page 30

NURSES.

BROWN MRS FLORENCE C, cor Centre and Pleasant (N M). See page 63
Church Mrs L B, at John Tripp's
Lovell Mrs Margaret W, 20 Pearl
NEWTON MRS S E, cor Centre and Pleasant (N M). See page 52
Nye Ann E, Carver
Shaw Mrs Asa, cor Purchase and Chestnut
Williams Mrs E D, Water near Centre

OPTICIANS.

HAYDEN F W, Centre. See back cover
Tinkham E F, Centre

PAINTERS.

Bailey A J (carriage), Station
Baker B F, 37 School
Barrows G W, Miller (Rock)
Carlo Geo F, Forest
Caswell B F, 23 Rock
Hall A F, Plymouth near Bridgewater line (N M)
Jenkinson John, Main
Jones Eben Jr, West
Knowland J B, 81 Centre
SOUTHWORTH R E, Water. See page 8
Sparrow H A, Rock
Standish Geo F, (carriage) Wareham near Cherry
Washburn Edward, (carriage) 17 Southwick
Waterman J H, North
Wood Warren, cor Pearl and Pierce

PAINTS, OILS & GLASS.

DOANE J & G E, Main. See page 3
PIERCE T W, 33 Centre. See front cover
SEARS J K & B & CO, Vine. See page 2

PAPER HANGERS.

Baker B F, 37 School
Jones Eben Jr, West
Knowland J B, 81 Centre
SOUTHWORTH R E, Water. See page 8
Sparrow H A, Rock
Wood Warren, cor Pearl and Pierce

PAPER HANGINGS.

JONES BROS, 181 to 187 Main. See page 40
Rosenfeld G, Main

PAPER, STOCK &c.

Hammond Stephen, North

PATENT WINDOW WEIGHTS.

LEBARON FOUNDRY CO, Vine. See page 2

PASTRY & EGGS.

Perkins Chas A, Rock

PATTERNS (Butterick's.)

BARROWS SARAH F, Centre. See page 51

PIANOS & ORGANS.

BLAKE E H, Centre. See page 3
Shaw Abner W Jr, (agt N E Organ Co) School near North
Wright Mrs Belle, Southwick

PHOTOGRAPHER.

BUTMAN WILL C, 31 Centre. See page 30

PHYSICIANS.

Boynton Dr Wm H, 7 Barrows
Copeland Dr Geo W, Main
Crossman Dr Cordelia C, Main near O C R R
Ellis Dr Geo L, 75 Centre
Fryer Dr W F, 22 Oak
Paun Dr Amos B, 96 Oak
Robinson Dr Lucy M, Plymouth (N M)
SHERMAN DR J H, cor Centre and Pleasant (N M). See page 62
Shurtleff Dr J F, Highland (S M)
SMITH DR H S B, cor Centre and Pearl. See page 41

PICTURE FRAMES &c.

DEAN WM F, Water. See page 7
JONES BROS, 181 to 187 Main. See page 40

PLAINING MILLS.

DEAN WM F, Water. See page 10
MAXIM C W, Vine. See page 4

PLUMBERS.

Domestic Plumbing Co, 10 Water
PERKINS LLOYD 2nd, cor Water and Clifford. See page 7
PIERCE THOMAS W, 33 Centre. See front cover
Walker Alfred W, Water

POULTRY &c.

Morse Chas H, Plymouth
Raymond S D, Soule (E)
Soule Chas H, Cedar (E)
SOULE ORLANDO, Cedar (E). See page 66
Warren E V, Plymouth

PRINTERS.

COOMBS J M, Water. See page 37
COPELAND M M, Academy Green. See page 68
Thatcher H L & Co, Academy Green

PROVISIONS.

Brown L P, Centre near Main
Cushing A M, Main near Barrows
DRAKE & SIMMONS, cor Water and Main. See page 42
ELLIS WARREN S, Centre. See page 52
Hathaway E, Plymouth
Marshall J P, Sachem
Pratt L B, East Main
Pratt Winslow, cor Main and East Main
Reed & Easterbrooks, cor Main and East Main
Shurtleff Fred J, cor Oak and Southwick
Sullivan D D, 97 Centre

REAL ESTATE.

COLLINS THOMAS C, Water. See page 10
Leonard B F, 11 Southwick
Pease Joseph L, cor Clara and Forest
PLACE GEO H, cor Centre and Everett. See page 30
Ryder T M, Centre

REGISTER OF PROBATE.

SULLIVAN JOHN C, Main. See page 30

RESTAURANTS.

Higgins J T, Middleboro Depot
Stickney F M, Station
Thomas G S, Main near Centre

TEAMING & JOBBING — (Continued).

McDermick Norman, Purchade
Pratt S L, East Main
Reed A F, Centre
Sherman E, Miller (Rock)
Smith James, Fuller
Smith John E, Wareham (S M)
Thomas Elisha, 48 School
Tinkham H C, Smith (R)
Tinkham Levi F, 41 School
Tripp J H, Spruce (S M)
WEST THOMAS B, Vine near LeBaron Ave. See page 30
Whitcomb W R, Main near East Main

TELEGRAPH COMPANY.

Western Union at Post Office, Centre

TELEPHONE COMPANY.

Southern Mass. at Blake's Music Store, Centre

TREES, SHRUBS &c.

CHACE H H, 18 Pearl. See page 8

TRUNKS & VALISES.

HASKINS W M, 10 Centre. See page 41
MONROE D B, Centre. See back cover

TURNING & SAWING.

DEAN WM F, Water. See page 7
MAXIM C W, Vine. See page 3

UNDERTAKER.

Soule George, Main

UPHOLSTERERS.

Herman Geo H, 144 Centre
JONES BROS, 181 to 187 Main. See page 40
Soule George, Main

VARNISH MANUFACTURERS.

Burbank & Ryder, Grove
Shaw Geo H, Grove

WASHING MACHINE MANUFACTURER.

PRATT L H, Highland (Rock). See page 11

WATCHMAKERS & JEWELERS.

HAYDEN F W, Centre. See back cover
Tinkham E F, Centre

WHEELWRIGHTS.

Bryant Arad, Plymouth near "The Green"
Ryder B C, Station
Ryder C H, Neck (Rock)
RYDER H M, Neck (Rock). See page 71
Snow Otis, Summer

WINDOW & DOOR SCREENS.

DEAN WM F, Water. See page 7

WINDOW SHADES & FIXTURES.

JONES BROS, 181 to 187 Main. See page 40
Soule George, Main

WOOD &c.

Chase Bradford, School near Pierce
JENNEY J L, Vine. See page 71
CLARK & COLE, Cambridge. See page 15
Cox Geo A, Fuller
Ryder John H, Highland (S M)
Shaw E A & Co, Rocky Meadow near Wall
Shaw E H, Wareham (S M)
Sherman E, Miller (Rock)
WASHBURN & PARKER, Centre. See page 15

WOOLEN GOODS MANUFACTURERS.

Star Mills Company, East Main

CENSUS OF MASSACHUSETTS.

Counties, Cities, and Towns.	Population State Census. 1885.	Population U. S. Census 1890.
Barnstable Co.		
Barnstable	4,050	4,023
Bourne	1,363	1,442
Brewster	934	1,003
Chatham	2,028	1,954
Dennis	2,923	2,899
Eastham	638	602
Falmouth	2,520	2,567
Harwich	2,783	2,734
Mashpee	311	298
Orleans	1,176	1,219
Provincetown	4,480	4,642
Sandwich	2,124	1,819
Truro	972	919
Wellfleet	1,687	1,219
Yarmouth	1,856	1,760
Totals,	29,845	29,172
Berkshire Co.		
Adams	8,283	9,213
Alford	341	297
Becket	938	946
Cheshire	1,448	1,308
Clarkburg	708	884
Dalton	2,113	2,885
Egremont	826	845
Florida	487	436
Great Barrington	4,471	4,612
Hancock	613	506
Hinsdale	1,656	1,739
Lanesborough	1,212	1,018
Lee	4,274	3,785
Lenox	2,154	2,889
Monterey	571	495
Mount Washington	160	148
New Ashford	163	125
New Marlborough	1,661	1,305
North Adams	12,540	16,074
Otis	703	583
Peru	368	305
Pittsfield	14,466	17,281
Richmond	854	796
Sandisfield	1,019	807
Savoy	691	569
Sheffield	2,033	1,954
Stockbridge	2,114	2,132
Tyringham	457	412
Washington	470	434
West Stockbridge	1,648	1,492
Williamstown	3,729	4,221
Windsor	657	612
Totals,	73,828	81,108
Bristol Co.		
Acushnet	1,071	1,027
Attleborough	13,175	7,577
Berkley	941	894
Dartmouth	3,448	3,122
Dighton	1,782	1,889
Easton	3,948	4,493
Fairhaven	2,880	2,919
Fall River	56,870	74,398
Freetown	1,457	1,417
Mansfield	2,939	3,432
New Bedford	33,393	40,733
North Attleborough		6,727
Norton	1,718	1,785
Raynham	1,535	1,340
Rehoboth	1,788	1,786
Seekonk	1,295	1,317
Somerset	2,474	2,106
Swansea	1,403	1,456
Taunton	23,674	25,448
West Port	2,706	2,599
Totals,	158,497	186,465
Dukes Co.		
Chilmark	412	353
Cottage City	709	1,080
Edgartown	1,165	1,156
Gay Head	186	139
Gosnold	112	135
Tisbury	1,544	1,506
Totals,	4,138	4,369

	1885.	1890.
Essex Co.		
Amesbury	4,403	9,798
Andover	5,711	6,142
Beverly	9,186	10,821
Boxford	840	865
Bradford	3,106	3,720
Danvers	7,061	7,454
Essex	1,722	1,713
Georgetown	2,299	2,117
Gloucester	21,703	24,651
Groveland	2,272	2,191
Hamilton	851	961
Haverhill	21,755	27,412
Ipswich	4,207	4,439
Lawrence	38,862	44,654
Lynn	45,367	55,727
Lynnfield	766	787
Manchester	1,639	1,789
Marblehead	7,517	8,202
Merrimac	2,378	2,633
Methuen	4,507	4,814
Middleton	899	924
Nahant	637	880
Newbury	1,590	1,427
Newburyport	13,716	13,947
North Andover	3,425	10,158
Rockport	3,888	4,087
Rowley	1,183	1,248
Salem	28,090	30,801
Salisbury	4,840	1,316
Saugus	2,855	3,673
Swampscott	2,471	3,198
Topsfield	1,141	1,022
Wenham	871	886
West Newbury	1,899	1,796
Totals,	254,197	296,253
Franklin Co.		
Ashfield	1,097	1,025
Bernardston	930	770
Buckland	1,760	1,570
Charlemont	958	972
Colrain	1,605	1,671
Conway	1,573	1,451
Deerfield	3,042	2,910
Erving	873	972
Gill	860	960
Greenfield	4,869	5,252
Hawley	545	515
Heath	568	503
Leverett	779	702
Leyden	447	407
Monroe	176	282
Montague	5,629	8,296
New Salem	832	856
Northfield	1,795	1,869
Orange	3,650	4,568
Rowe	582	541
Shelbourne	1,614	1,553
Shutesbury	485	453
Sunderland	700	663
Warwick	662	565
Wendell	509	505
Whately	999	779
Totals	37,449	38,610
Hampden Co.		
Agawam	2,357	2,352
Blanford	954	871
Brimfield	1,137	1,096
Chester	1,318	1,295
Chicopee	11,516	14,050
Granville	1,193	1,061
Hampden	868	831
Holland	229	201
Holyoke	27,895	35,637
Longmeadow	1,677	2,183
Ludlow	1,649	1,939
Monson	3,958	3,650
Montgomery	278	266
Palmer	5,923	6,520
Russell	847	879
Southwick	982	914
Springfield	37,575	44,179
Tolland	422	393
Wales	853	700
Westfield	8,961	9,805
West Springfield	4,448	5,077
Wilbraham	1,724	1,814
Totals,	116,764	135,713
Hampshire Co.		
Amherst	4,199	5,512
Belchertown	2,307	2,120
Chesterfield	798	698
Cummington	805	787
Easthampton	4,291	4,395
Enfield	1,010	952
Goshen	336	297
Granby	729	765
Greenwich	532	526
Hadley	1,747	1,669
Hatfield	1,367	1,246
Huntington,	1,267	1,385
Middlefield	513	455
Northampton	12,896	14,990
Pelham	549	486
Plainfield	453	435
Prescott	448	376
Southampton	1,025	1,017
South Hadley	3,949	4,261
Ware	6,003	7,329
Westhampton	541	477
Williamsburg	2,044	2,057
Worthington	763	714
Totals,	48,472	52,959

	1885.	1890.
Middlesex Co.		
Acton	1,785	1,897
Arlington	4,673	5,629
Ashby	871	825
Ashland	2,633	2,532
Ayer	2,190	2,148
Bedford	930	1,092
Belmont	1,639	2,098
Billerica	2,161	2,380
Boxborough	348	325
Burlington	604	617
Cambridge	59,658	70,028
Carlisle	526	481
Chelmsford	2,304	2,695
Concord	3,727	4,427
Dracut	1,927	1,996
Dunstable	431	416
Everett	5,825	11,068
Framingham	8,275	9,239
Groton	1,987	2,057
Holliston	2,926	2,619
Hopkington	3,922	4,088
Hudson	3,268	4,670
Lexington	2,718	3,197
Lincoln	901	987
Littleton	1,067	1,025
Lowell	64,107	77,696
Malden	16,407	23,031
Marlborough	10,941	13,805
Maynard	2,703	2,700
Medford	9,042	11,079
Melrose	6,101	8,519
Natick	8,460	9,118
Newton	19,759	24,379
North Reading	878	874
Pepperell	2,587	3,127
Reading	3,539	4,088
Shirley	1,242	1,191
Somerville	29,971	40,153
Stoneham	5,659	6,155
Stow	976	903
Sudbury	1,165	1,197
Tewksbury	2,333	2,515
Townsend	1,846	1,750
Tyngsborough	604	662
Wakefield	6,060	6,982
Waltham	14,609	18,707
Watertown	6,338	7,073
Wayland	1,946	2,060
Westford	2,193	2,250
Weston	1,427	1,664
Wilmington	991	1,213
Winchester	4,390	4,861
Woburn	11,750	13,499
Totals,	355,920	429,786
Nantucket Co.		
Nantucket	3,142	5,268

	1885.	1890.
Norfolk Co.		
Avon	——	1,384
Bellingham	1,198	1,334
Braintree	4,040	4,848
Brookline	9,196	12,103
Canton	4,380	4,538
Cohasset	2,216	2,448
Dedham	6,641	7,123
Dover	664	727
Foxborough	2,814	2,933
Franklin	3,983	4,831
Holbrook	2,334	2,474
Hyde Park	8,376	10,193
Medfield	1,594	1,493
Medway	2,777	2,985
Millis	683	786
Milton	3,555	4,278
Needham	2,586	3,035
Norfolk	825	913
Norwood	2,921	3,733
Quincy	12,145	16,723
Randolph	3,807	3,946
Sharon	1,328	1,634
Stoughton	5,173	4,852
Walpole	2,443	2,604
Wellesley	3,013	3,600
Weymouth	10,740	10,866
Wrentham	2,710	2,566
Totals,	102,142	118,950
Plymouth Co.		
Abington	3,699	4,260
Bridgewater	3,827	4,249
Brockton	20,783	27,294
Carver	1,091	994
Duxbury	1,924	1,908
East Bridgewater	2,812	2,911
Halifax	530	562
Hanover	1,966	2,693
Hanson	1,227	1,267
Hingham	4,375	4,564
Hull	451	989
Kingston	1,570	1,659
Lakeville	980	935
Marion	965	871
Marshfield	1,649	1,713
Mattapoisett	1,215	1,148
Middleborough	5,163	6,065
Norwell	1,589	1,635
Pembroke	1,313	1,320
Plymouth	7,239	7,314
Plympton	600	597
Rochester	1,021	1,012
Rockland	4,785	5,213
Scituate	2,350	2,318
Wareham	3,254	3,451
West Bridgewater	1,707	1,917
Whitman	3,595	4,441
Totals,	81,680	92,700

	1885.	1890.
Suffolk Co.		
Boston	390,393	448,477
Chelsea	25,709	27,909
Revere	5,637	5,668
Winthrop	1,370	2,726
Totals	421,109	484,780
Worcester Co.		
Ashburnham	2,058	2,074
Athol	4,758	6,319
Auburn	1,268	1,532
Barre	2,093	2,239
Berlin	899	884
Blackstone	5,436	6,138
Bolton	876	827
Boylston	834	770
Brookfield	3,013	3,352
Charlton	1,823	1,847
Clinton	8,945	10,424
Dana	695	700
Douglas	2,205	1,908
Dudley	2,742	2,944
Fitchburgh	15,375	22,037
Gardener	7,283	8,424
Grafton	4,498	5,002
Hardwick	3,145	2,922
Harvard	1,184	1,095
Holden	2,471	2,623
Hopedale	——	1,176
Hubbardston	1,303	1,346
Lancaster	2,050	2,201
Leicester	2,923	3,120
Leominster	5,297	7,269
Lunenburg	1,071	1,146

	1885.	1890.
Mendon	945	919
Milford	9,343	8,780
Millbury	4,555	4,428
New Braintree	558	573
Northborough	1,853	1,952
Northbridge	3,786	4,603
Northbrookfield	4,203	3,871
Oakham	749	738
Oxford	2,355	2,616
Paxton	561	445
Petersham	1,032	1,050
Phillipston	530	502
Princeton	1,038	982
Royalston	1,153	1,032
Rutland	963	980
Shrewsbury	1,450	1,449
Southborough	2,100	2,114
Southbridge	6,500	7,655
Spencer	8,247	8,748
Sterling	1,331	1,244
Sturbridge	1,980	2,074
Sutton	3,101	3,180
Templeton	2,627	2,999
Upton	2,265	1,878
Uxbridge	2,948	3,408
Warren	4,032	4,681
Webster	6,220	7,031
Westborough	4,880	5,195
West Boylston	2,927	3,019
West Brookfield	1,747	1,592
Westminister	1,556	1,688
Winchendon	3,872	4,390
Worcester	68,389	84,655
Totals,	244,039	280,788